

# NIVELLES

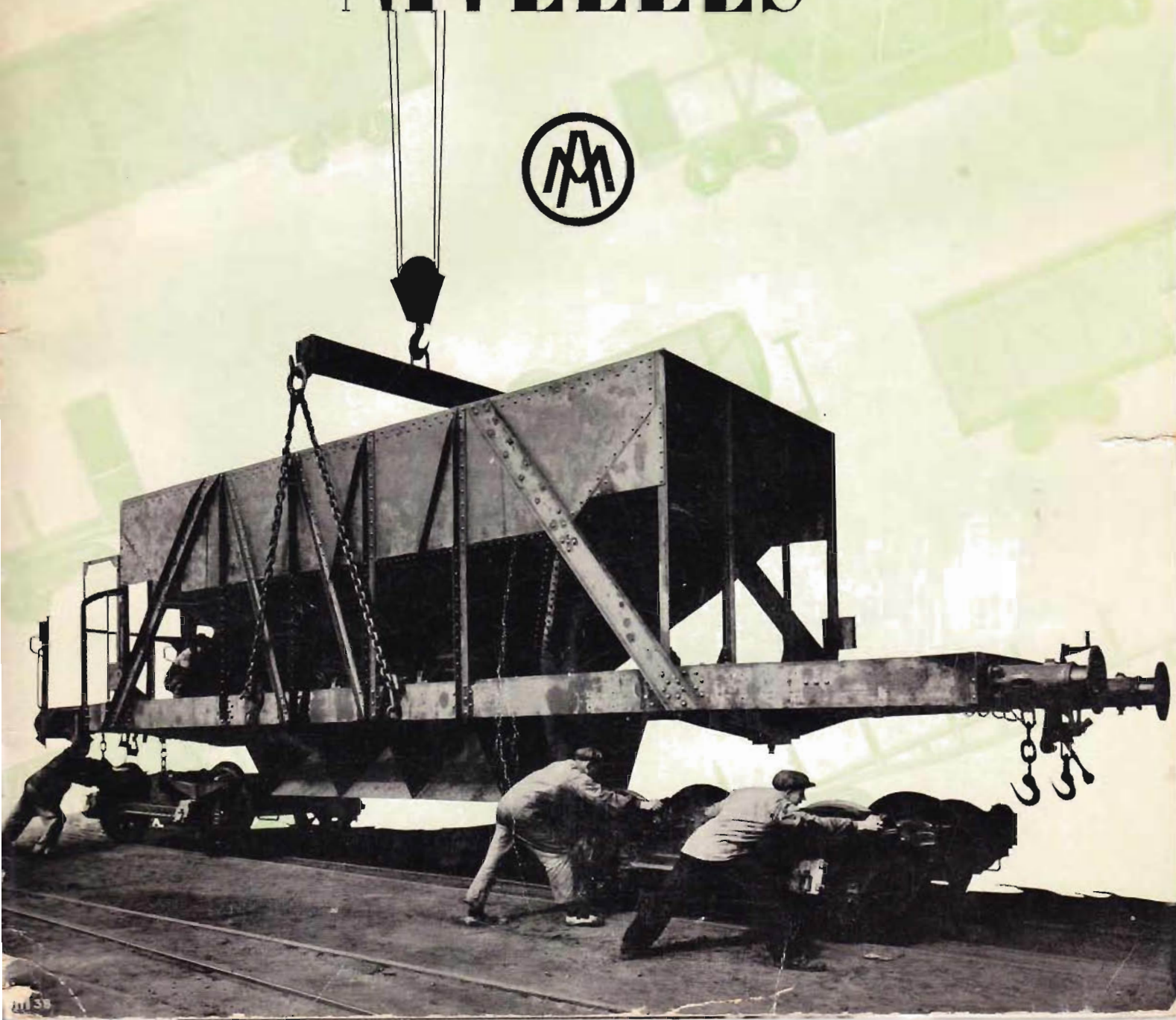





*Nivelles*

# LES ATELIERS METALLURGIQUES

SOCIÉTÉ ANONYME

•  
SIÈGE SOCIAL  
DIRECTION GÉNÉRALE  
SERVICE COMMERCIAL  
BUREAUX D'ÉTUDES

## NIVELLES

ATELIERS DE NIVELLES	22-63-194	MÉTAL - NIVELLES
ATELIERS DE TUBIZE	22 - 215	MÉTAL - TUBIZE
ATELIERS DE LA SAMBRE	166 . 49 (CHARLEROI)	MÉTAL - LA SAMBRE
ATELIERS DE MANAGE	55 - 217	MÉTAL - MANAGE
AGENCE BRUXELLES	11.78.01	MÉTAL - BRUXELLES





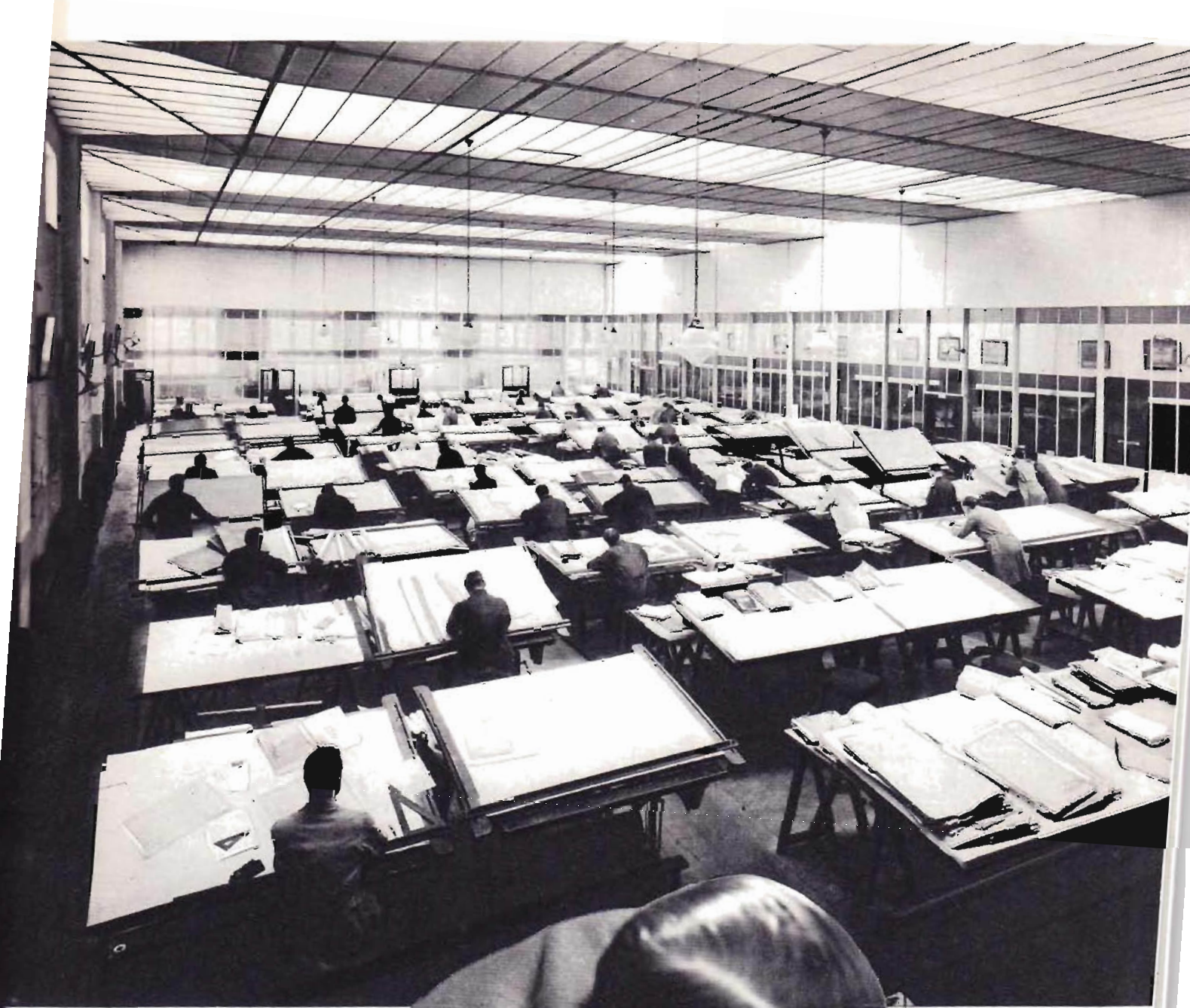



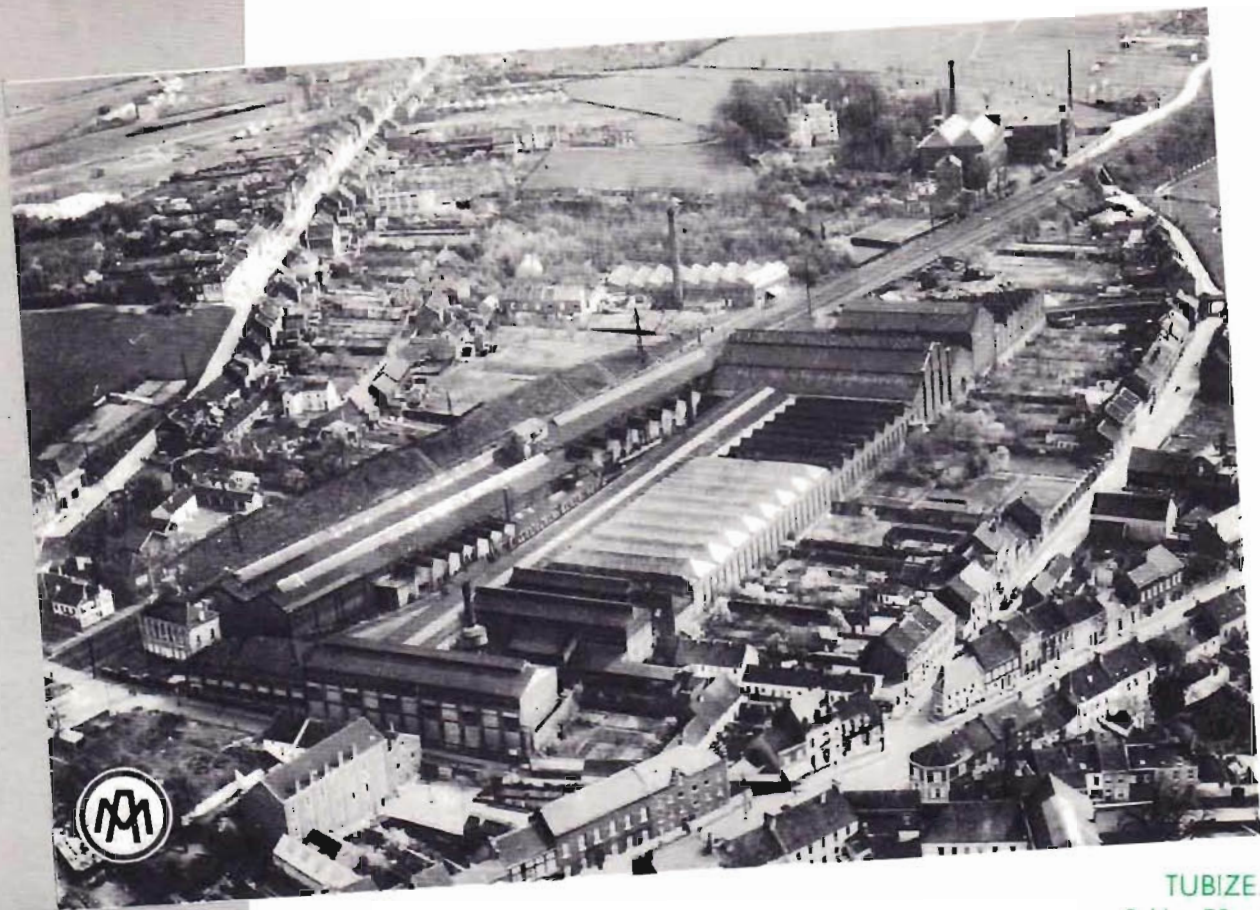

TUBIZE  
2 Ha. 50 a.

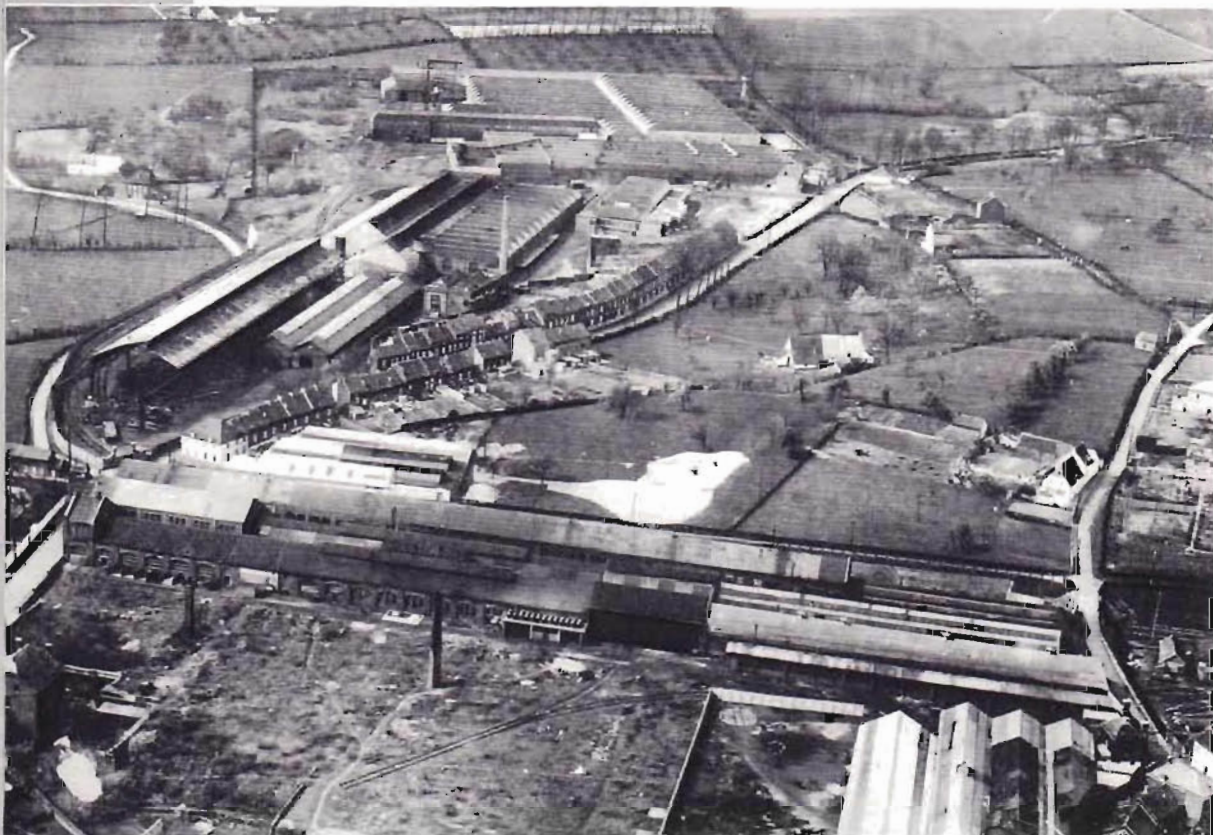

NIVELLES  
14 Ha.





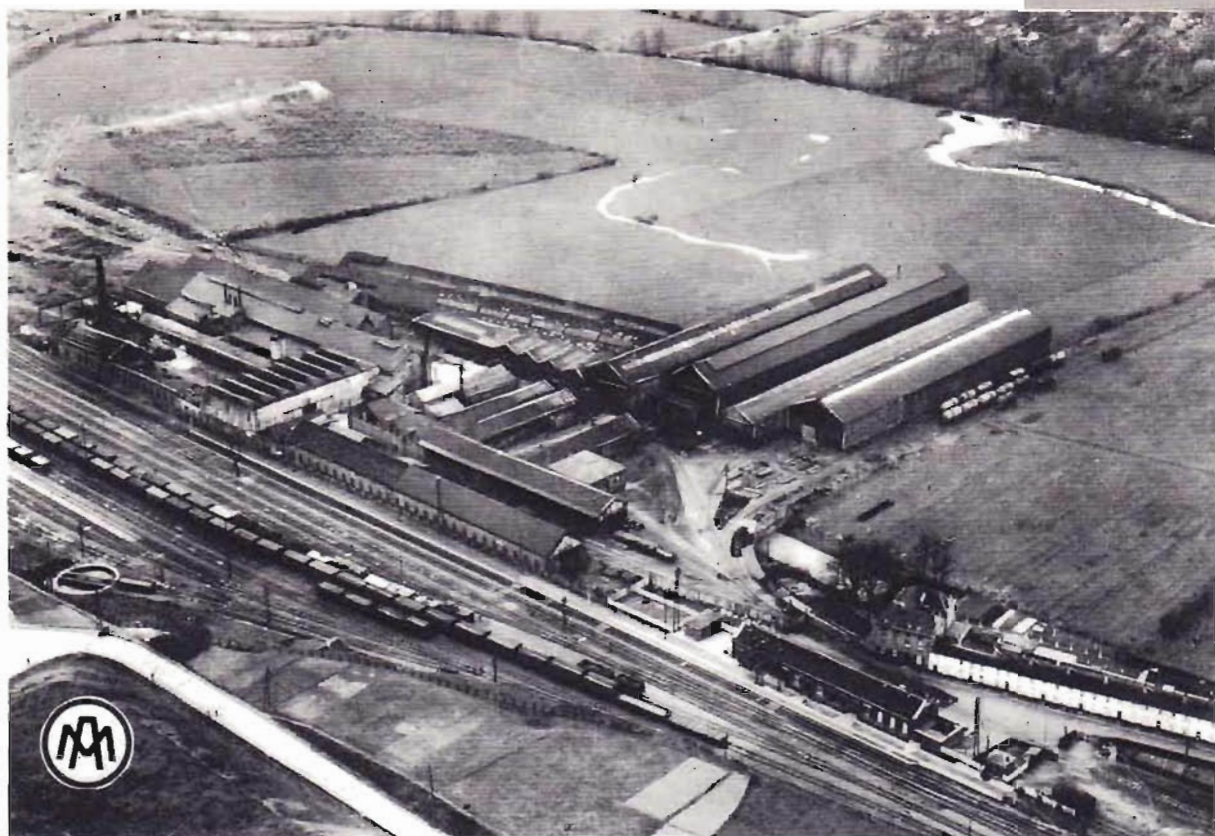

LA SAMBRE.  
12 Ha. 71 a. 45 ca.



LES ATELIERS METALLURGIQUES - NIVELLES - BELGIQUE

MANAGE. 12 Ha.





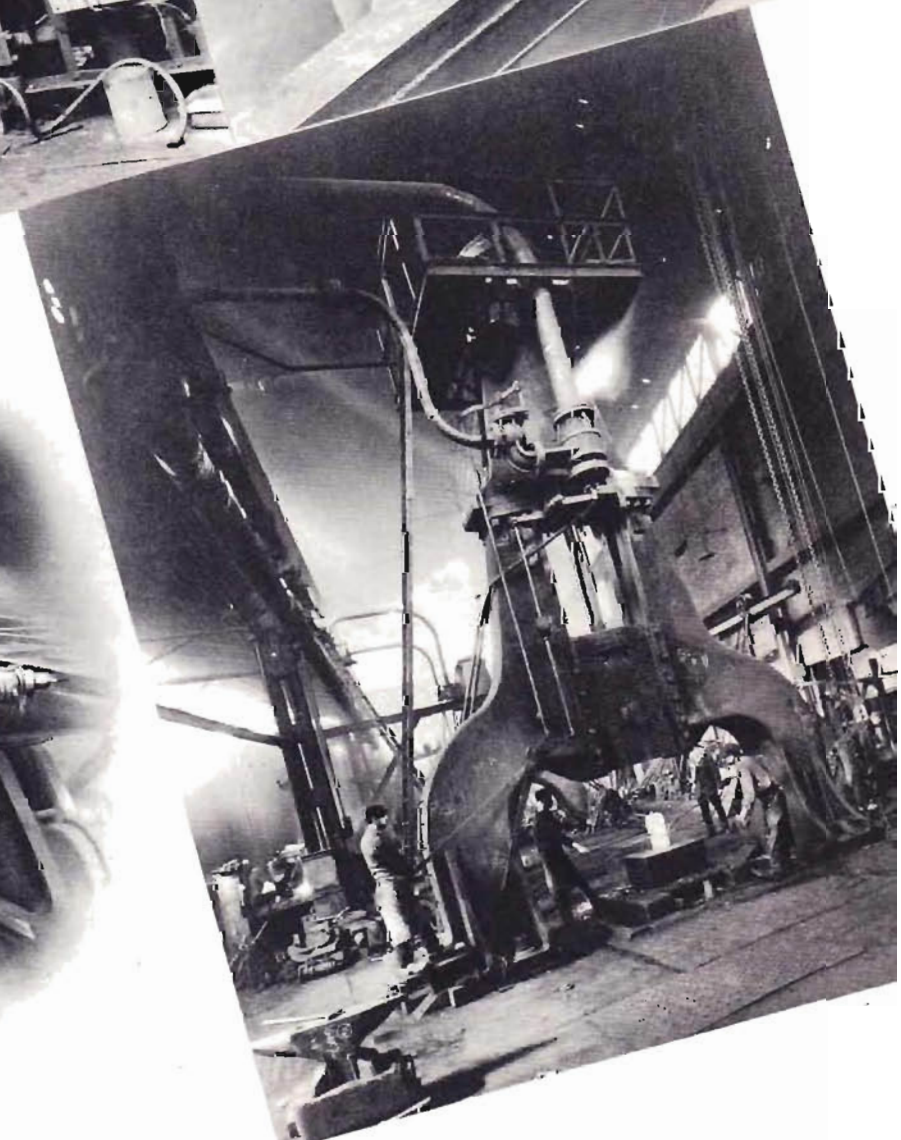
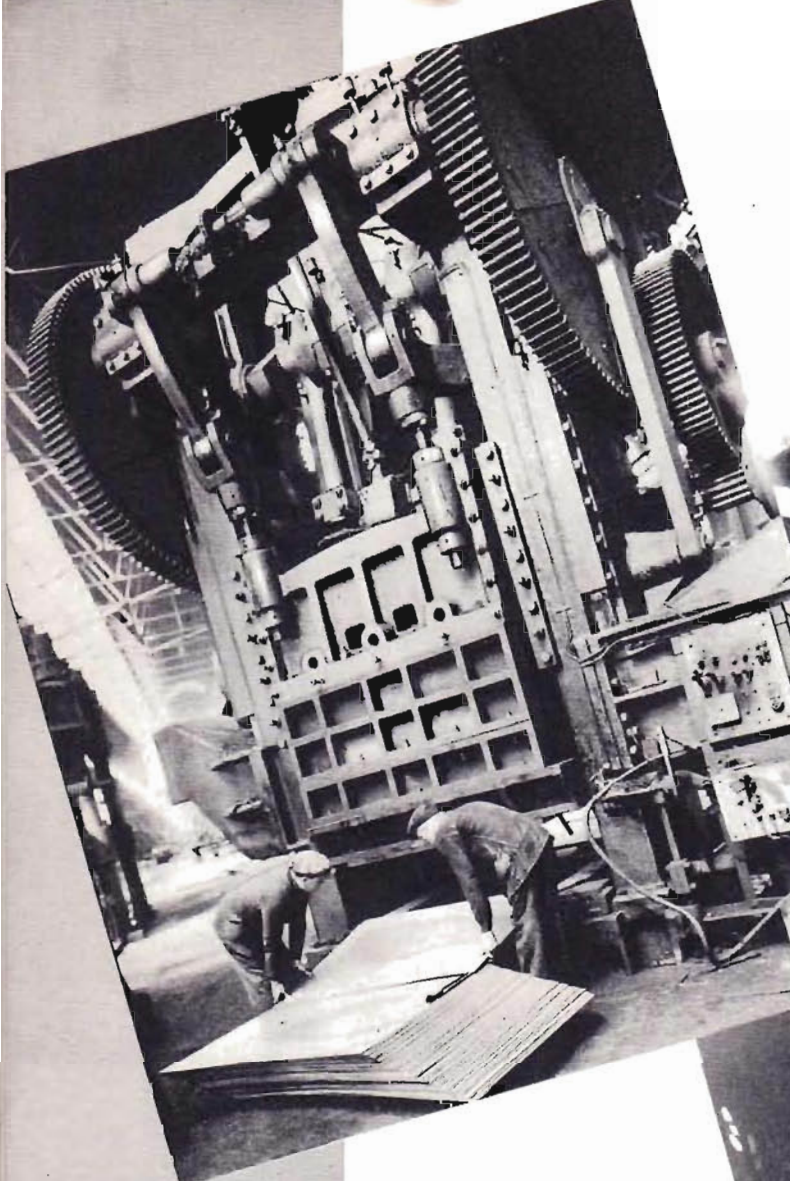



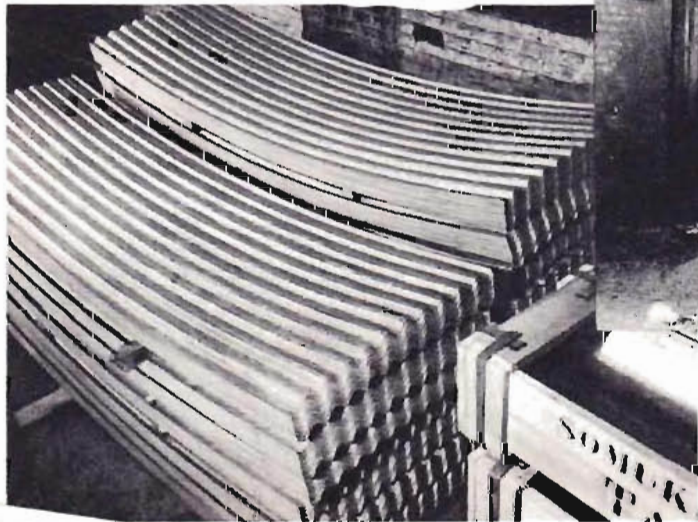
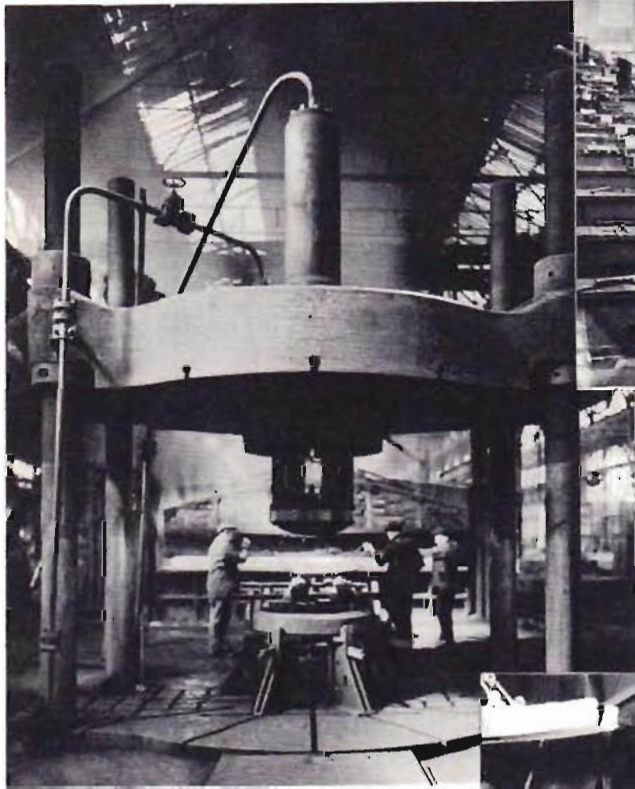



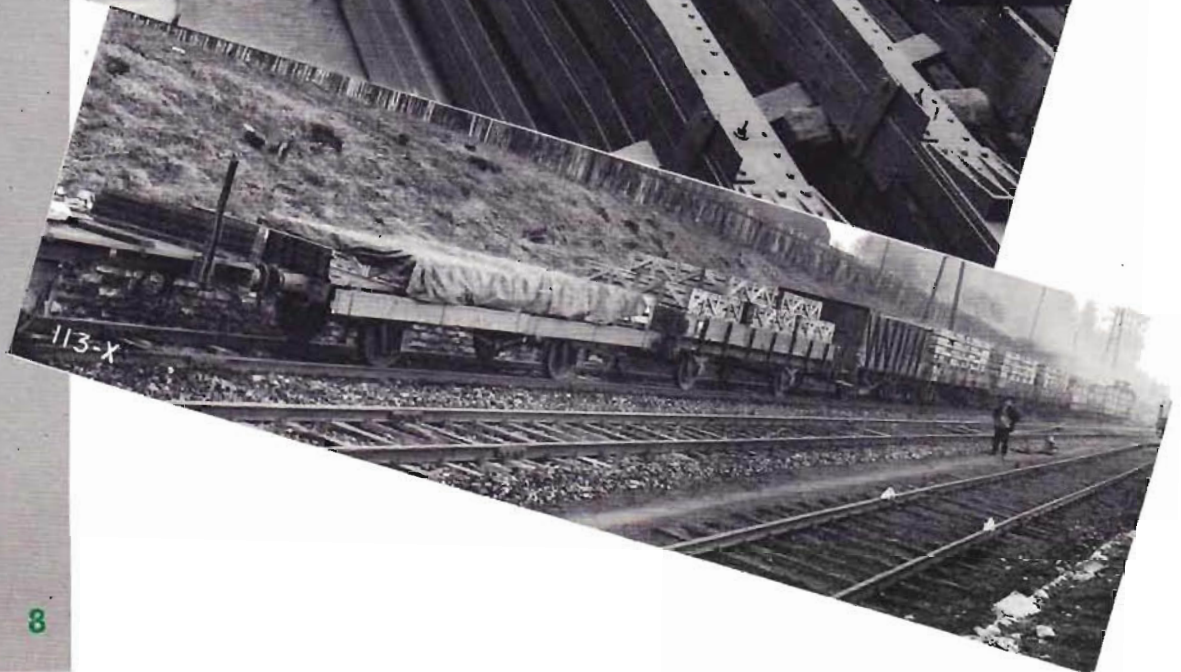
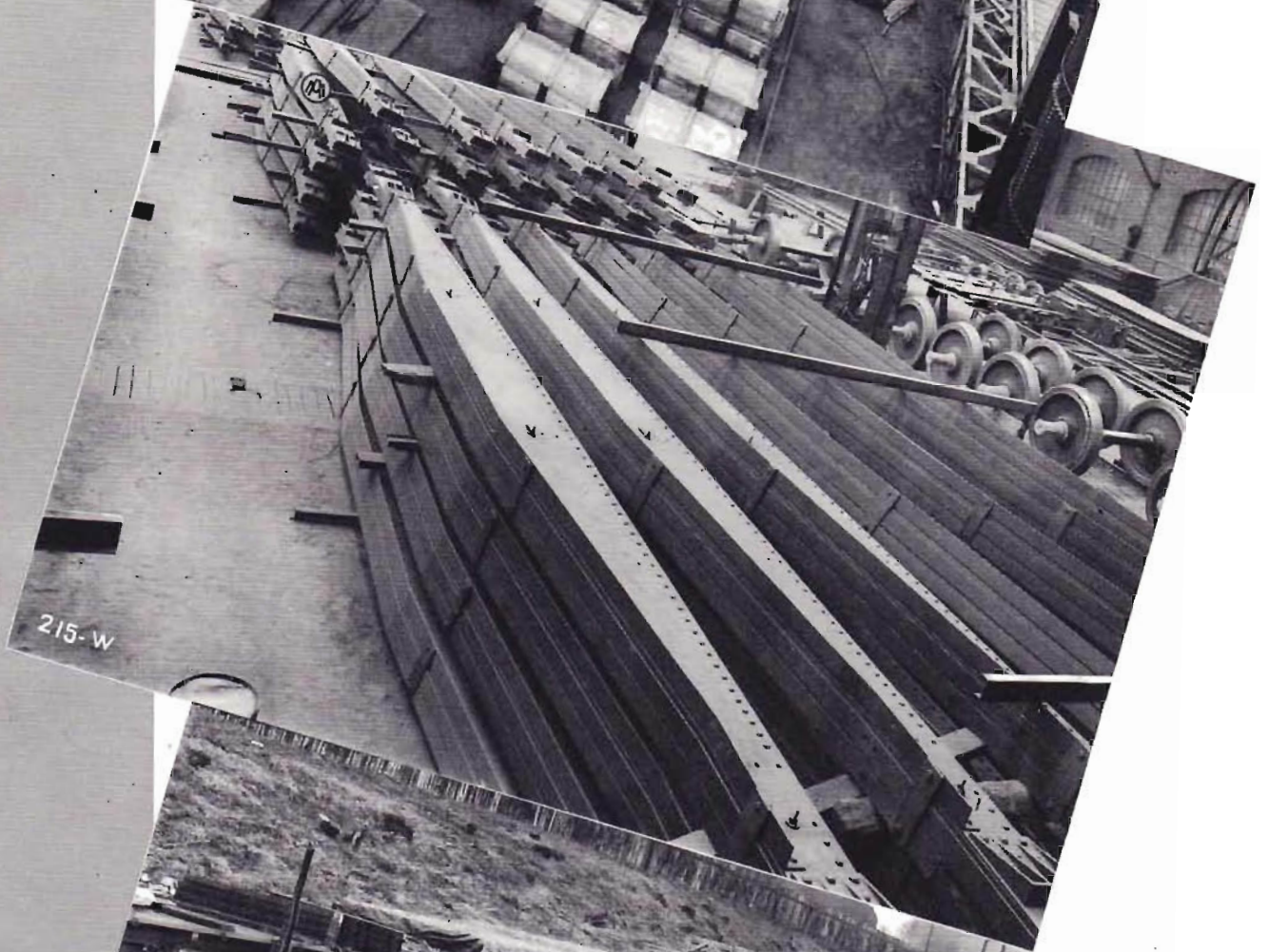
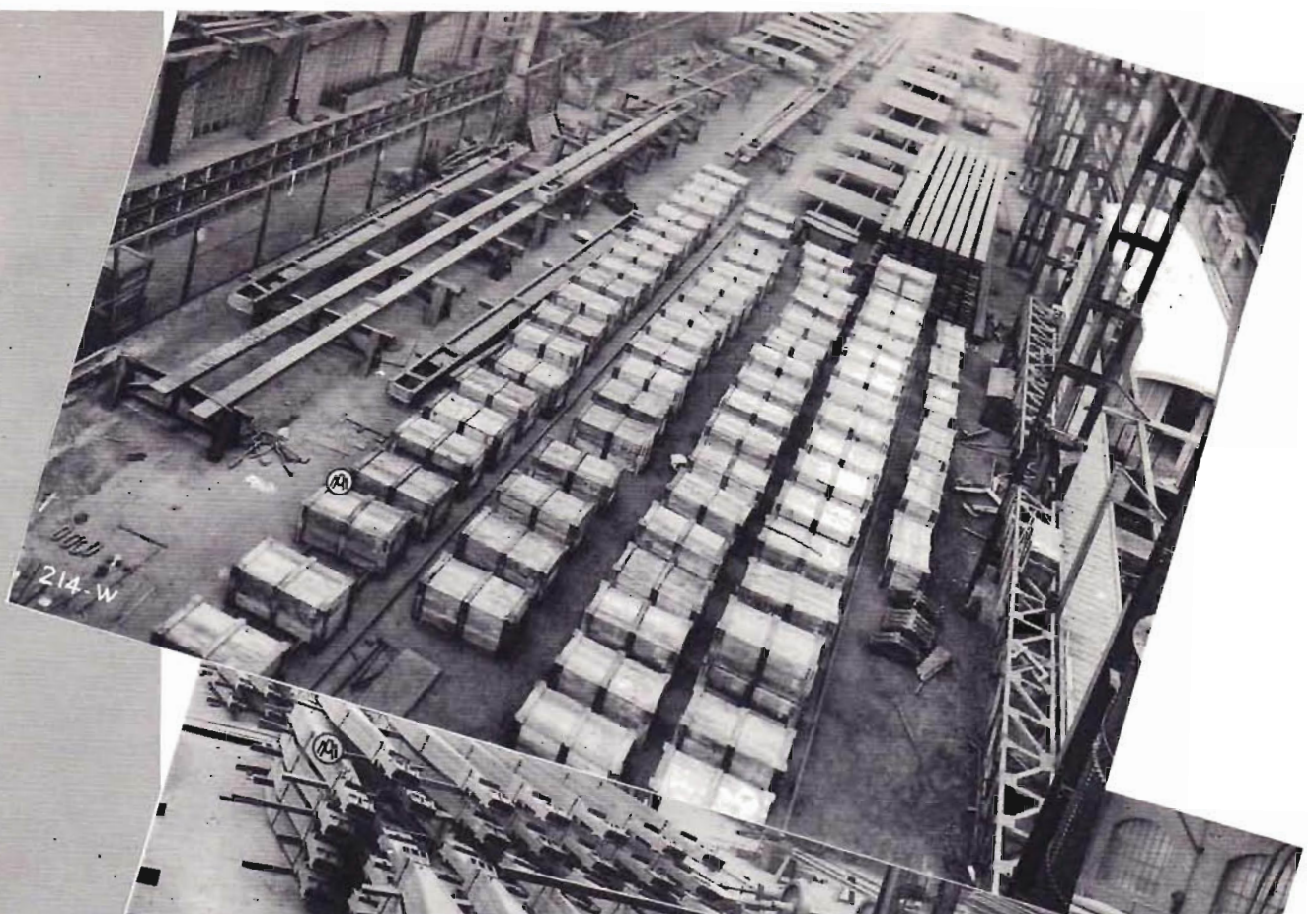



# SOMMAIRE

CHAP. I / WAGONS PLATS  
/ WAGONS TOMBEREAUX

PAGES

11



CHAP. II WAGONS FERMÉS 37

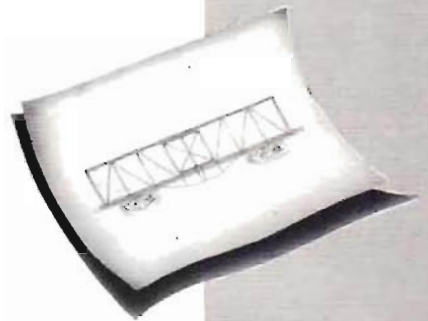

CHAP. III WAGONS TREMIES 57

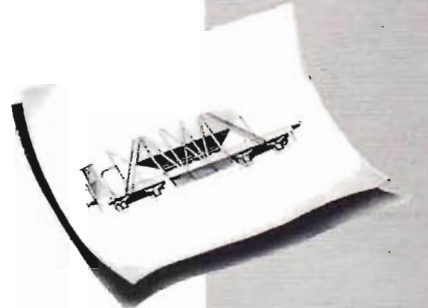

CHAP. IV WAGONS CITERNES 79

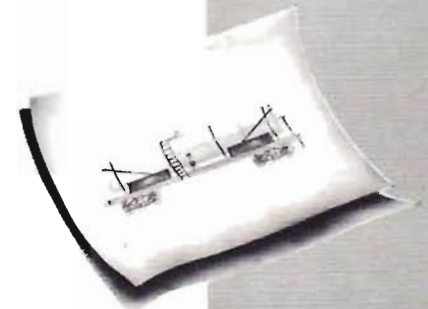

T = TARE (TARA)	KGS
C = CHARGE (LOAD)	KGS
Ca = CAPACITÉ (CAPACITY)	
HL. LITRES	M <sup>3</sup>









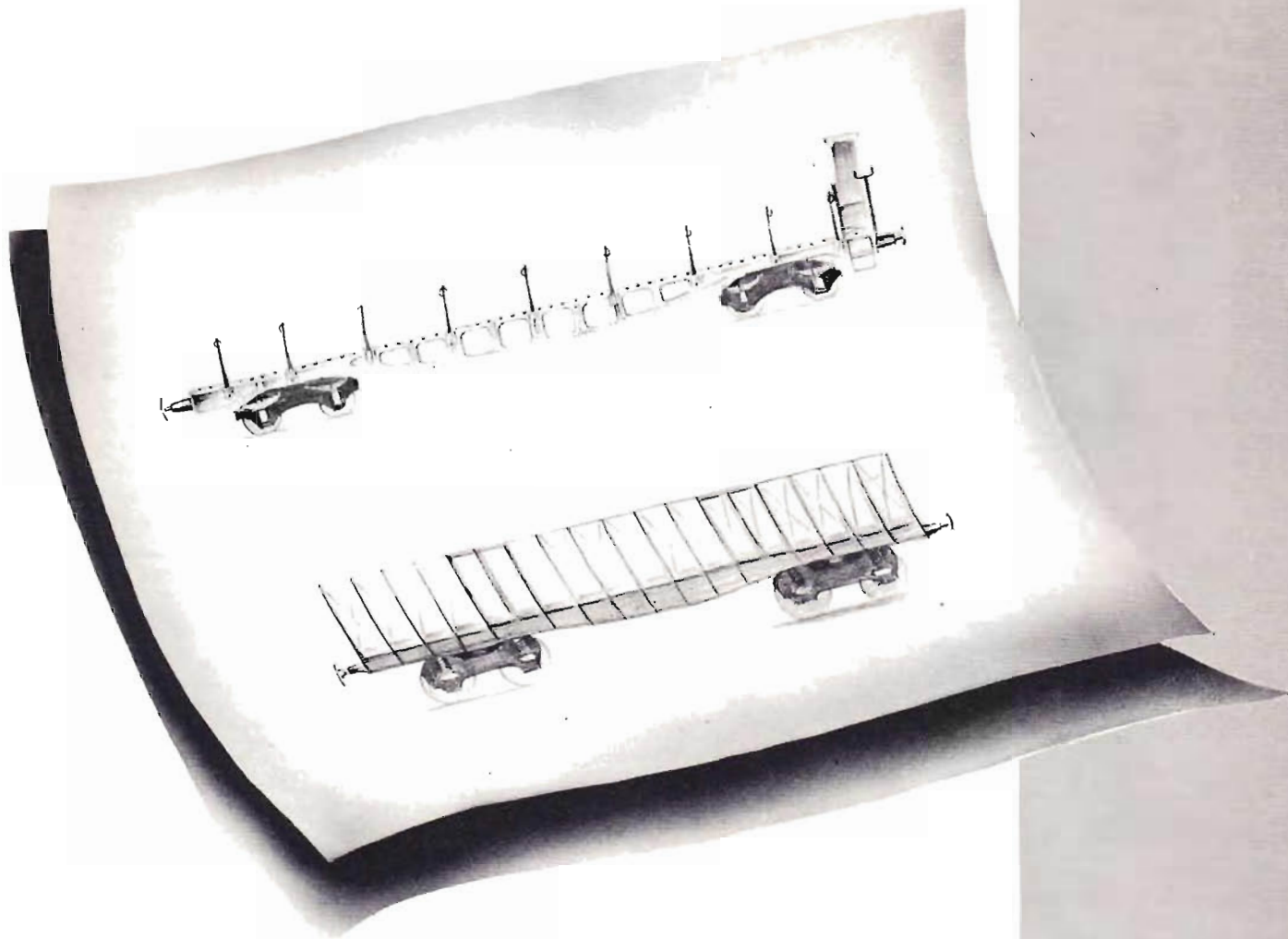

WAGONS PLATS  
WAGONS TOMBERBEAUX







179-w

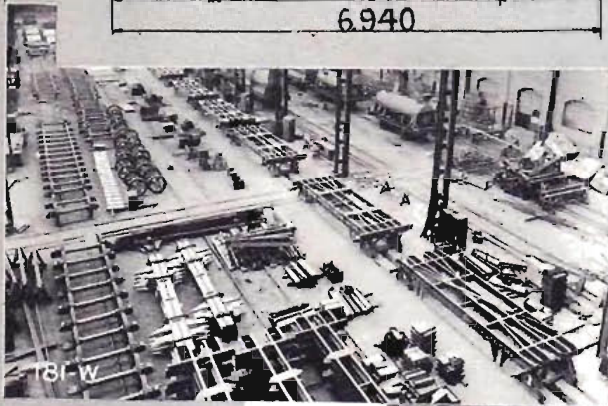
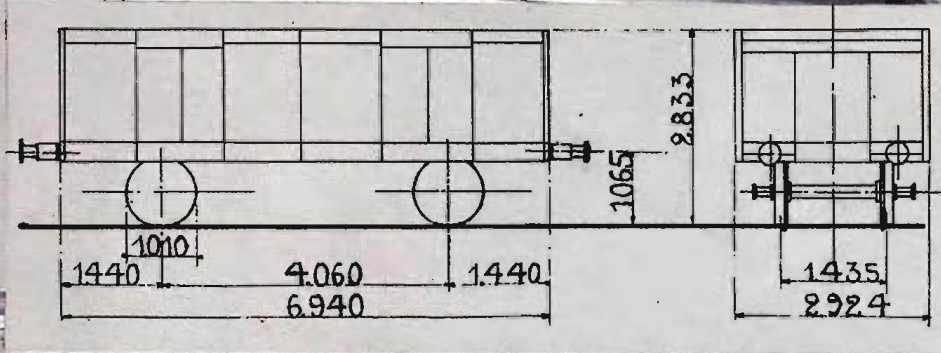

181-w

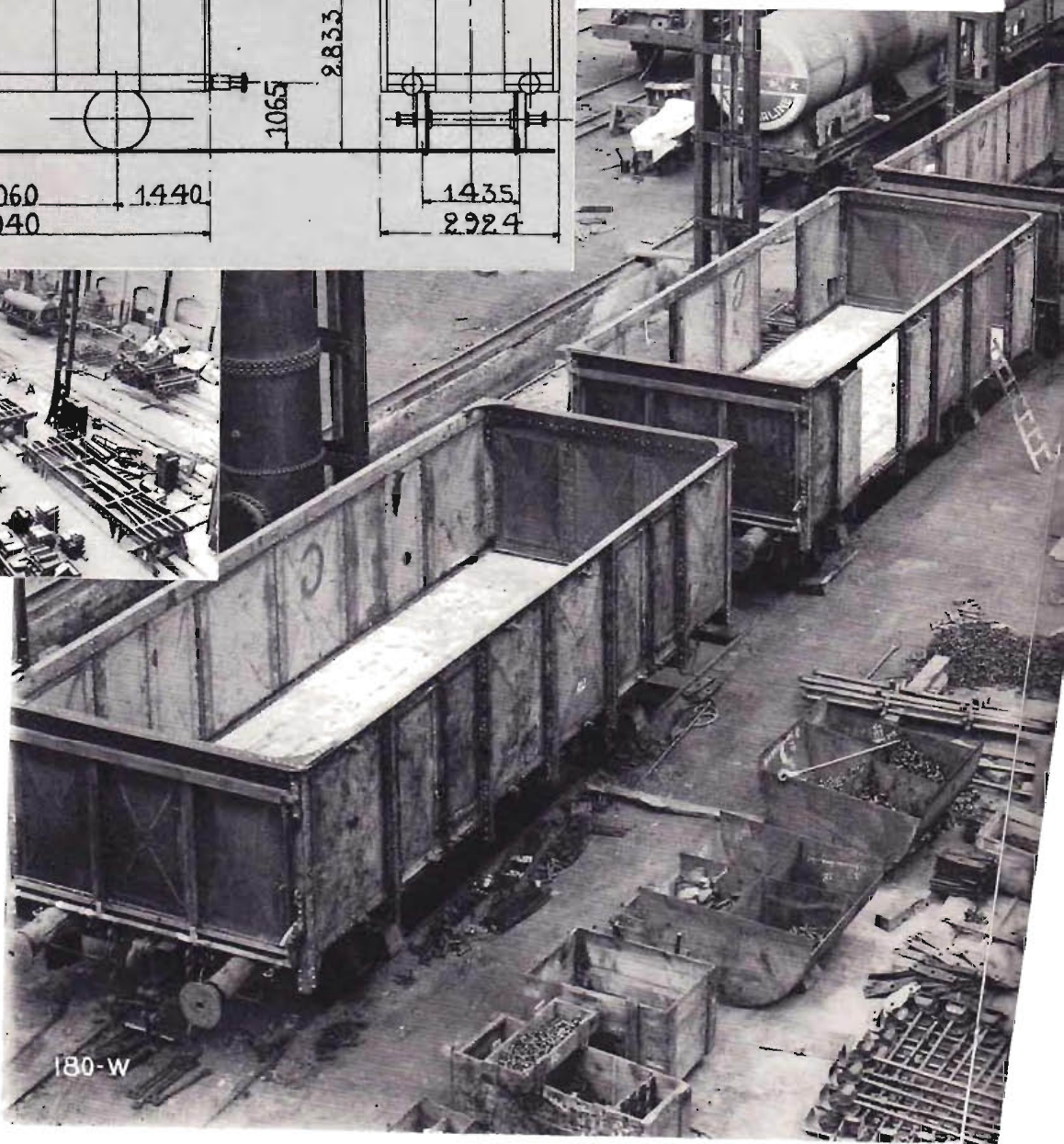

180-w

T. : 10.700 Kgs.  
C. : 25.000 Kgs.  
35.700 Kgs.





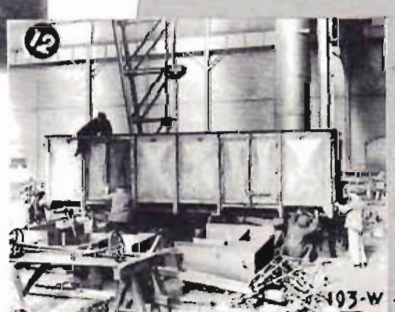
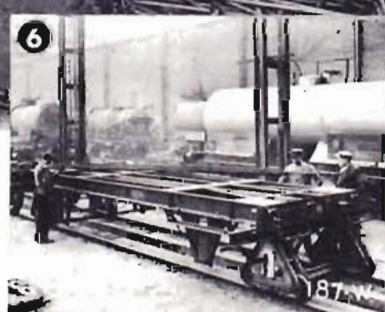
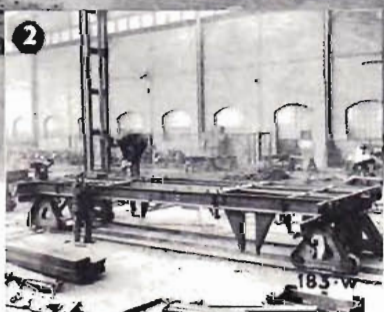
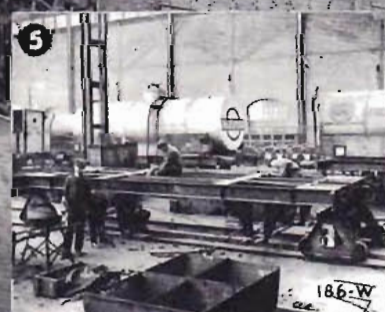
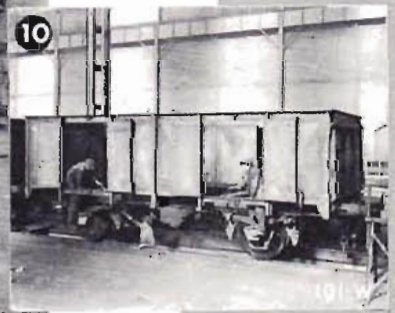
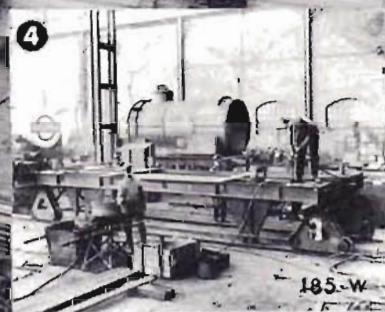
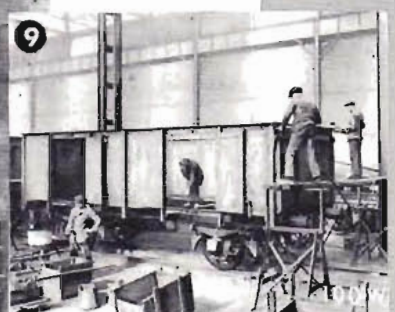
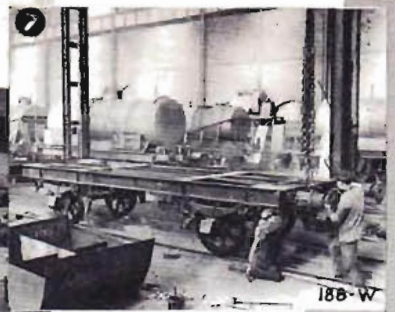
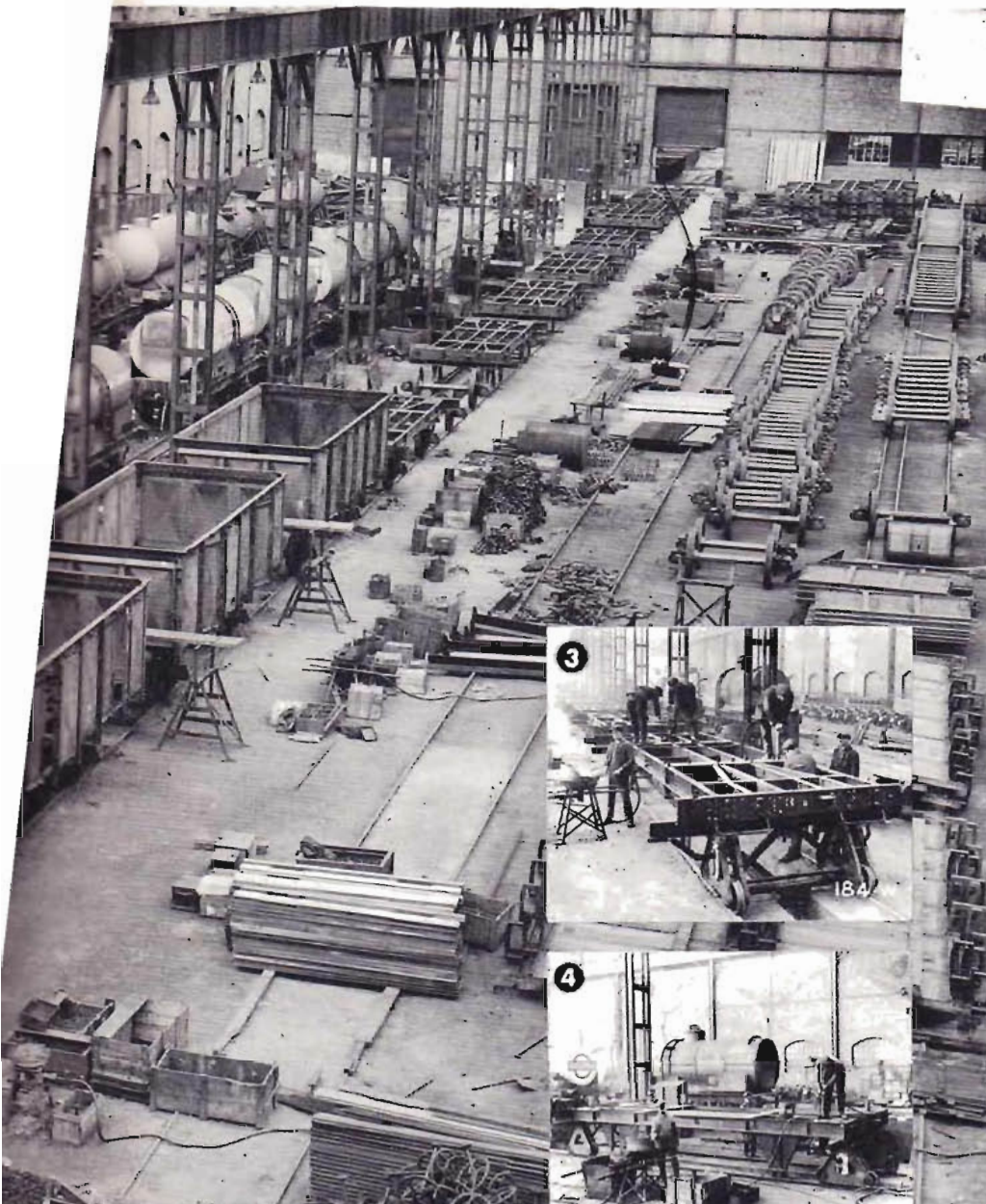



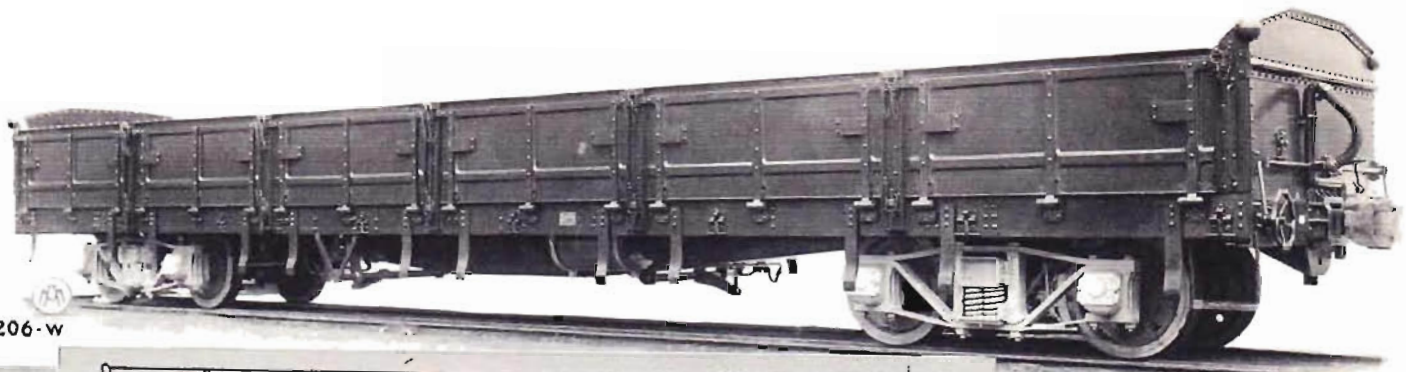

206-w

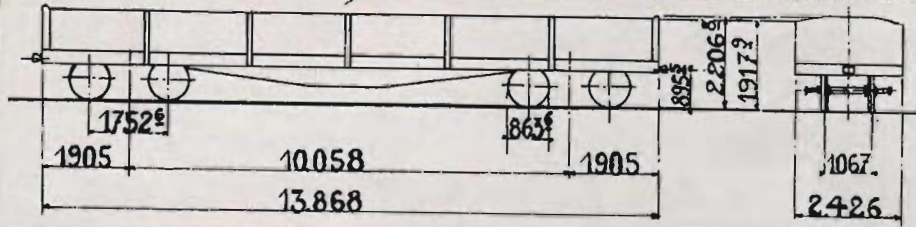

T. : 19.700 Kgs.  
 C : 38.000 Kgs.  
 57.700 Kgs.

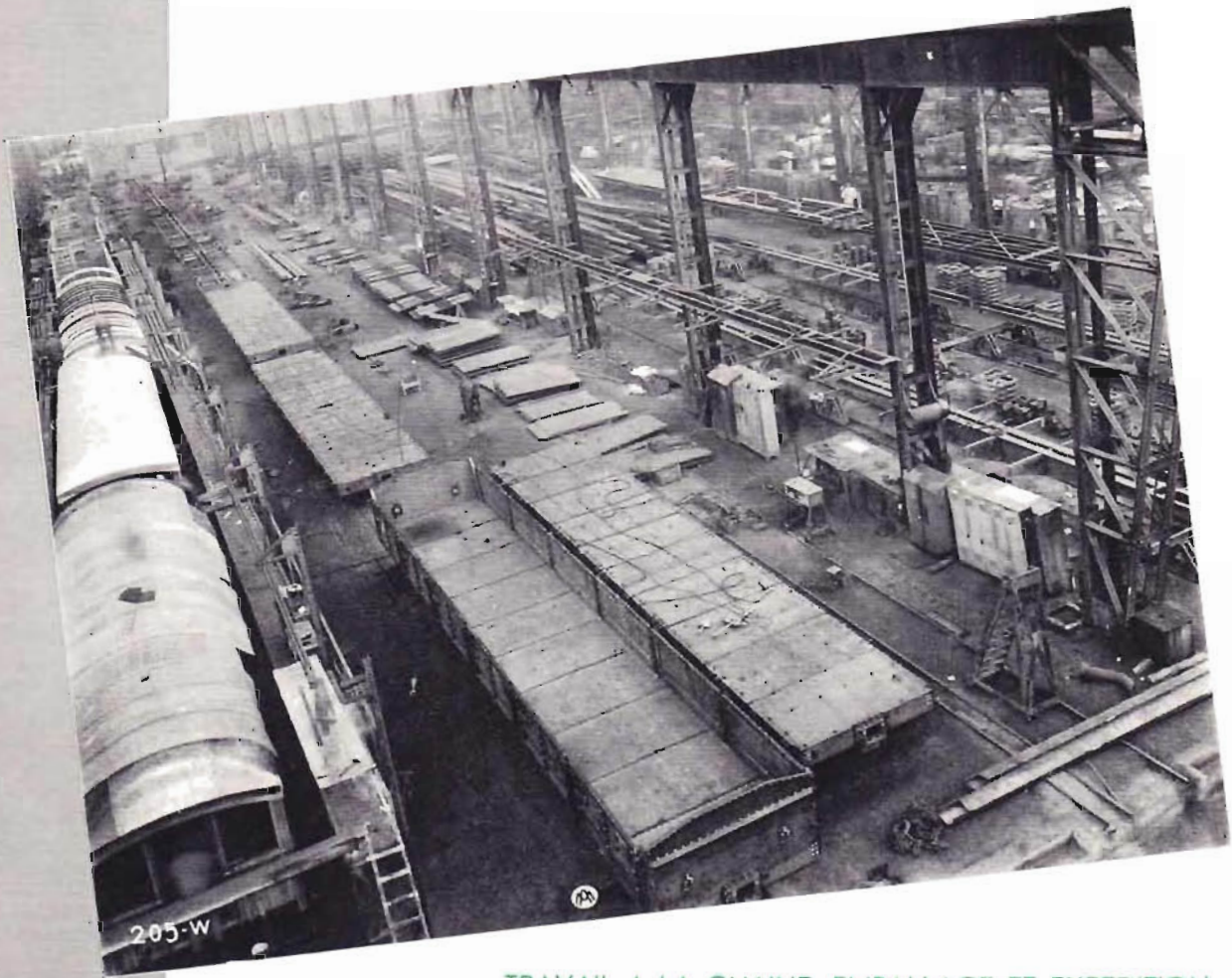

205-w

TRAVAIL A LA CHAINE, EMBALLAGE ET EXPEDITION.  
 CHEMINS DE FER SUD-AFRICAINS.





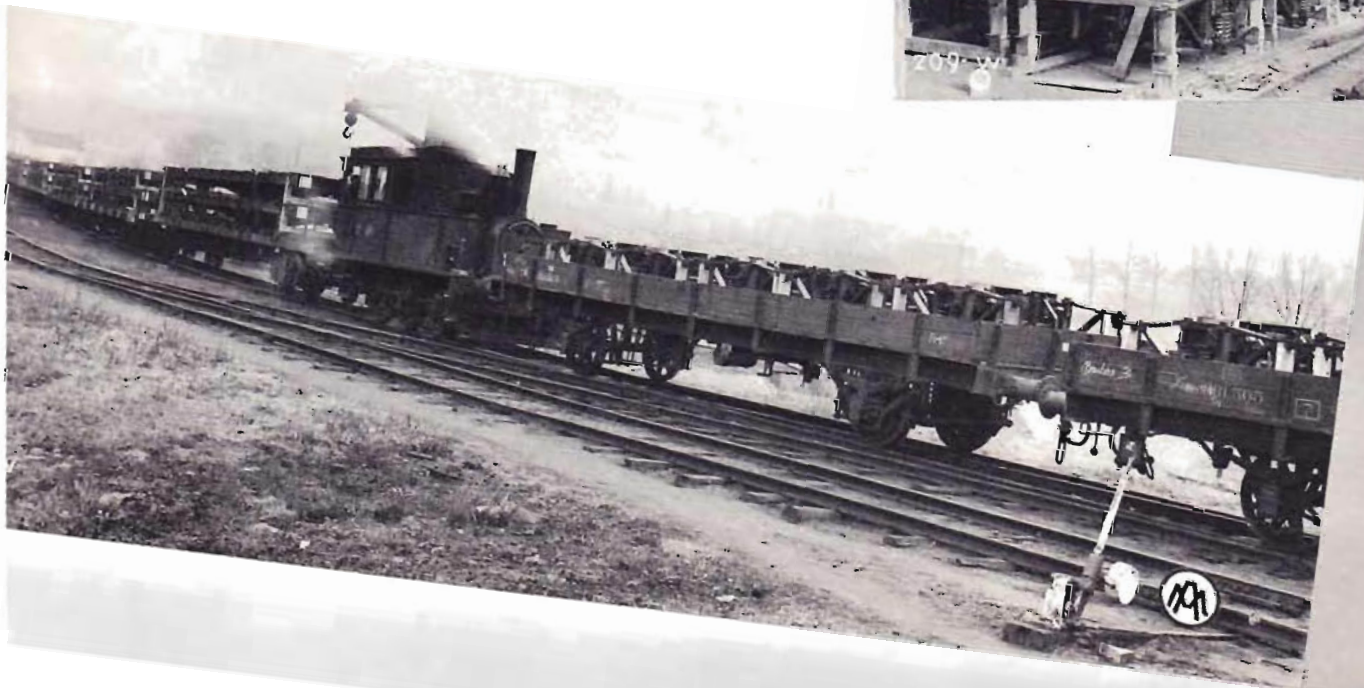
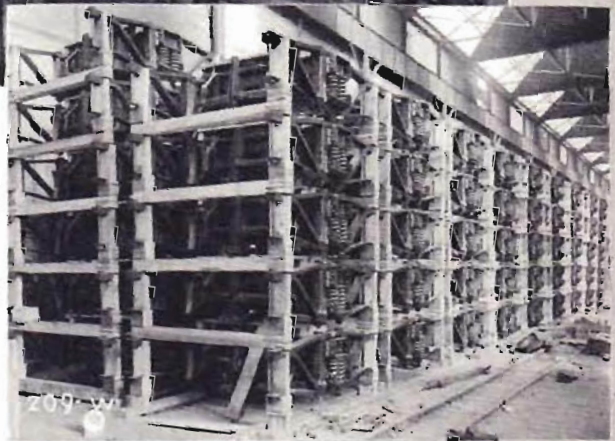



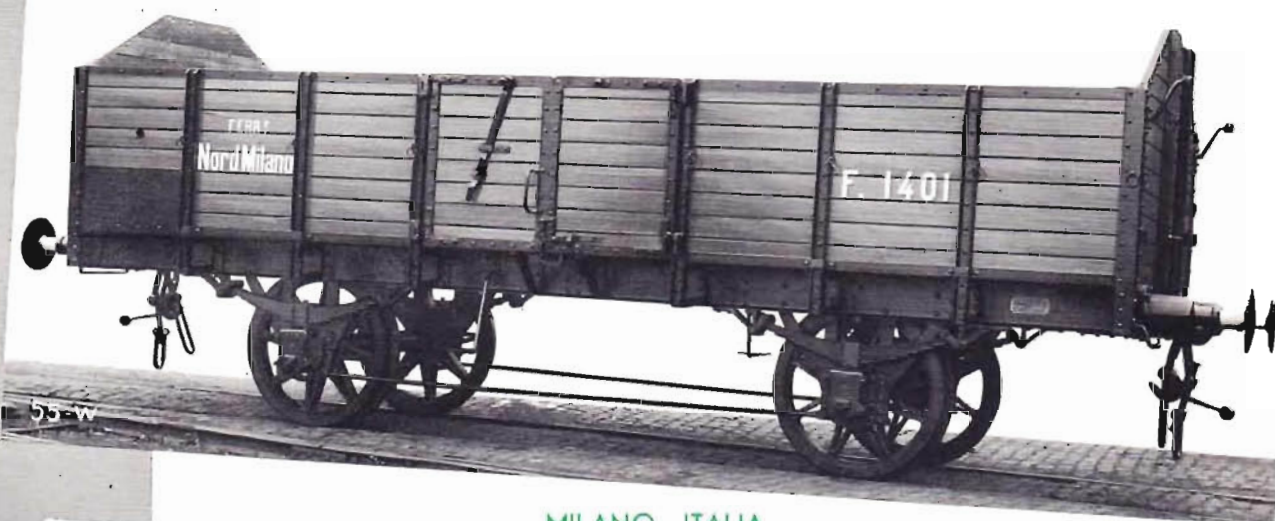
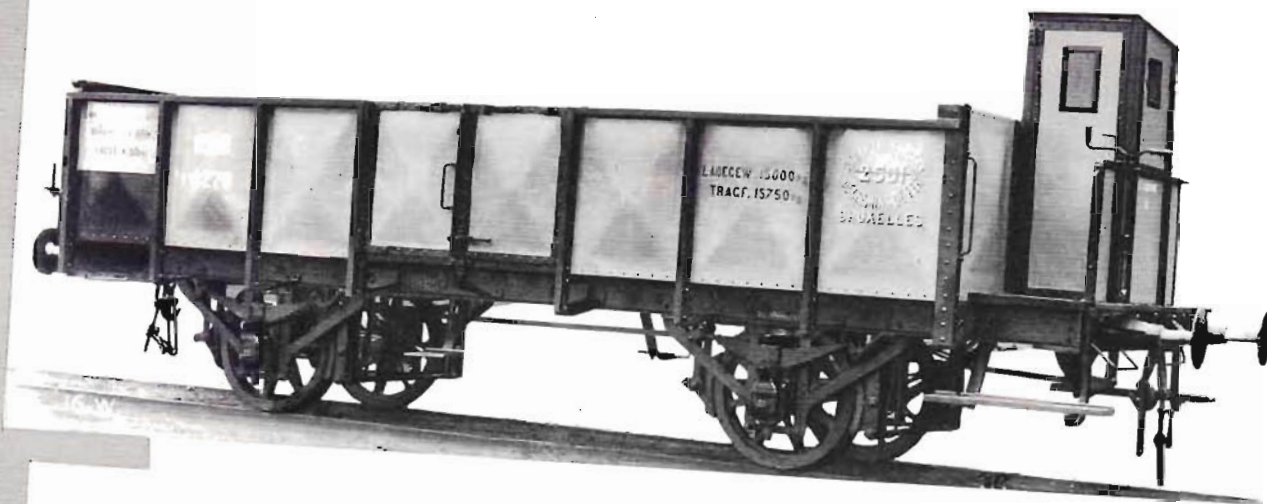

MILANO, ITALIA.

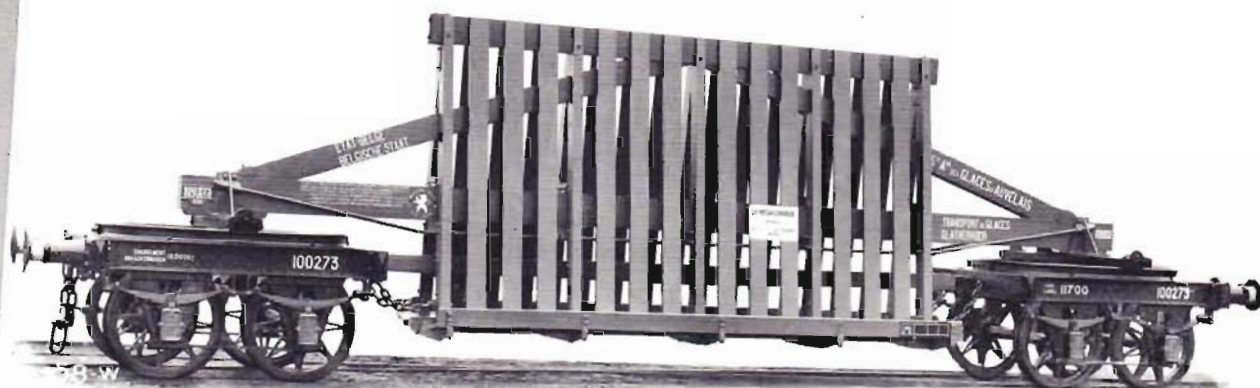

GLACES  
D'AUVELAIS, S. A.  
BELGIQUE

T.: 12.870 Kgs.  
C.: 12.000 Kgs.  
24.870 Kgs.

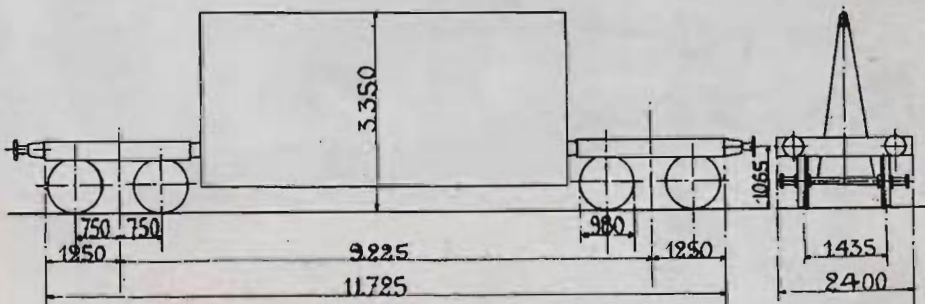





62-W/  
TRAMWAYS ROTTERDAM, HOLLAND.

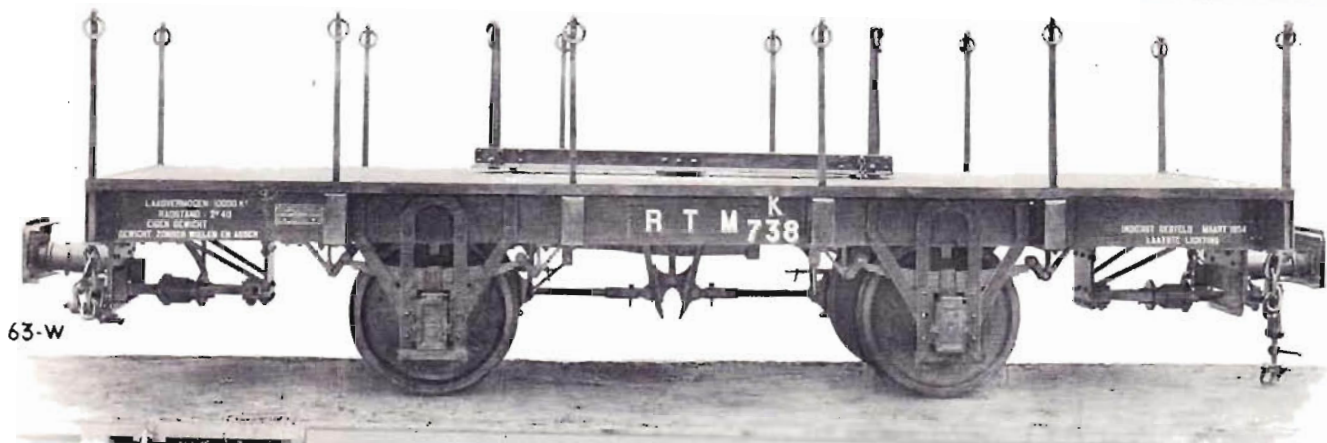

63-W

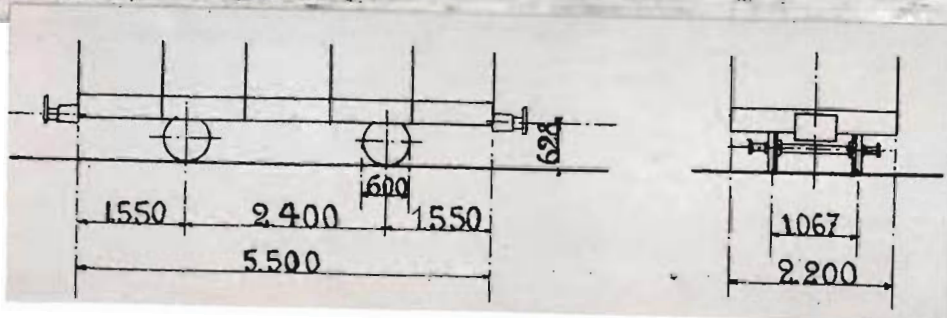

T. : 4.400 Kgs.  
C. : 10.000 Kgs.  
14.400 Kgs.

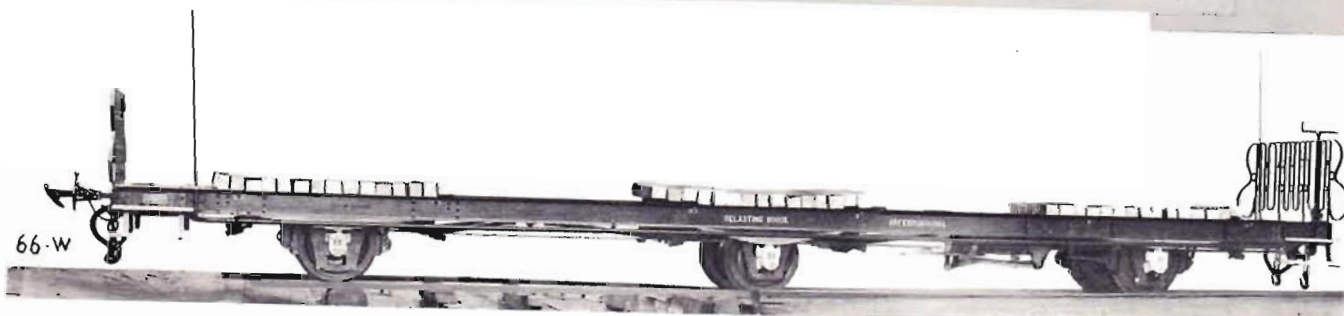

66-W

NEDERLANDSCHE KOLONIEN.





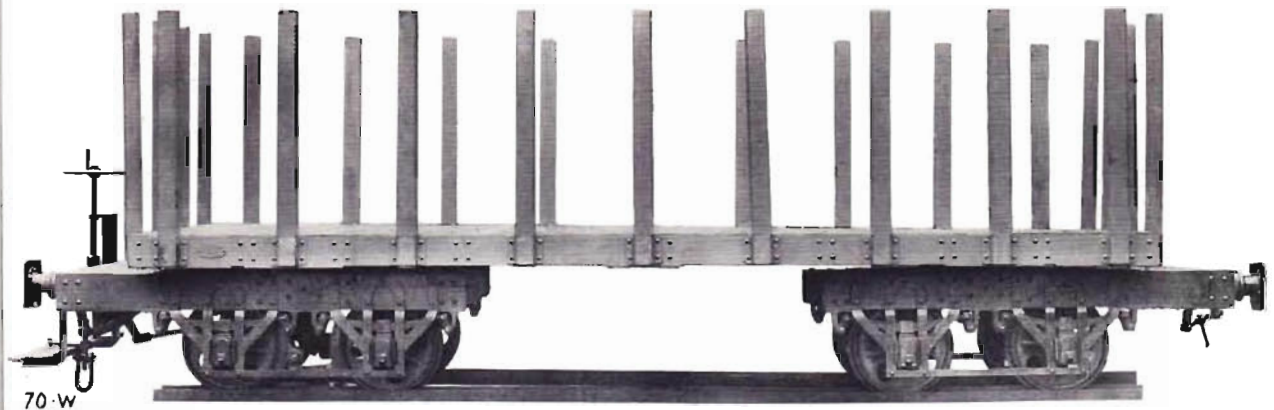

RIO DE JANEIRO, BRAZIL.

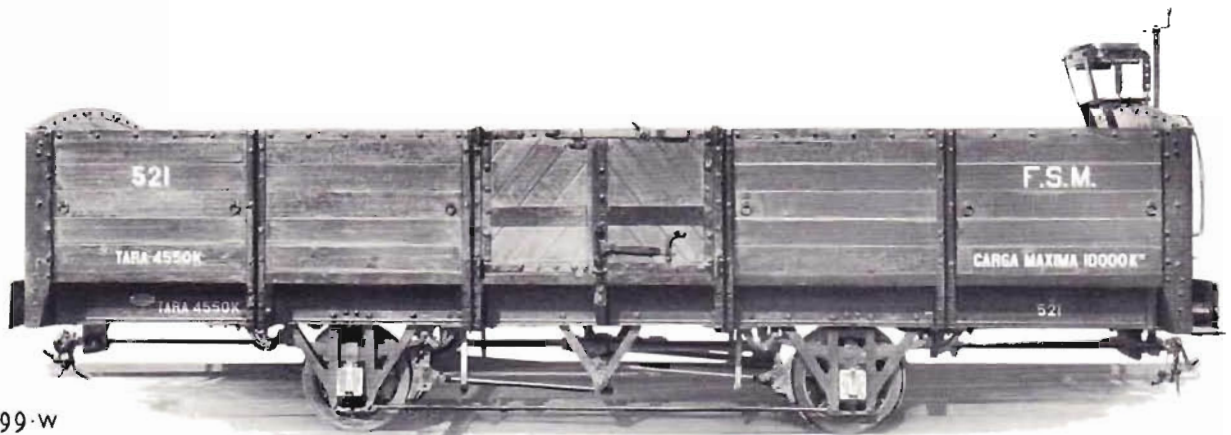

99-w

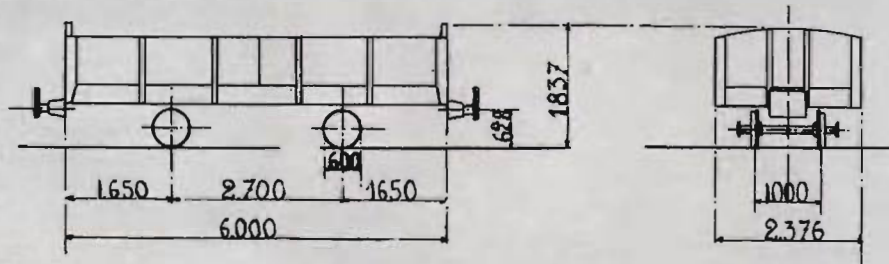

Cie DE LAS  
FERRA CARILLES  
DE MALAGA.

T. : 4.550 Kgs.  
C. : 10.000 Kgs.

14.550 Kgs



CHEMINS DE FER DU CHILI.







ETAT RUSSE.

T. : 17.500 Kgs.  
 C. : 40.000 Kgs.  
 57.500 Kgs.

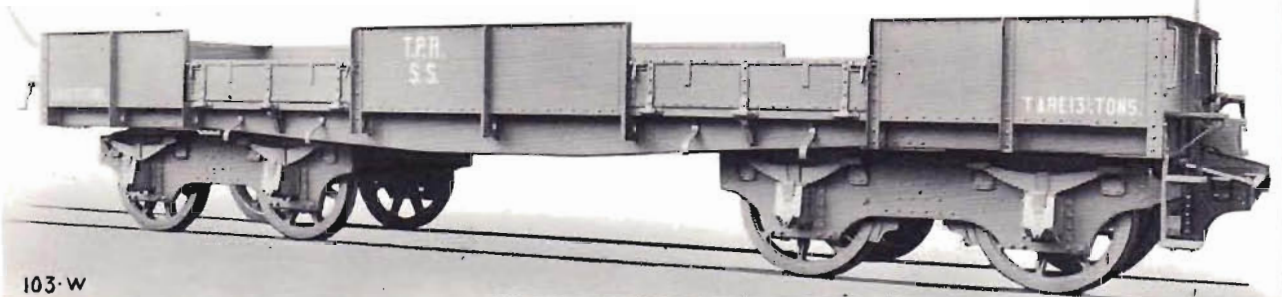
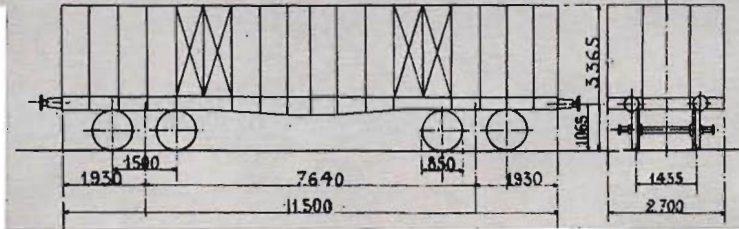

103-W

TIENTSIN-PUKOW, CHINE.

T. - 13.500 Kgs.  
 C. : 30.000 Kgs.  
 43.500 Kgs.

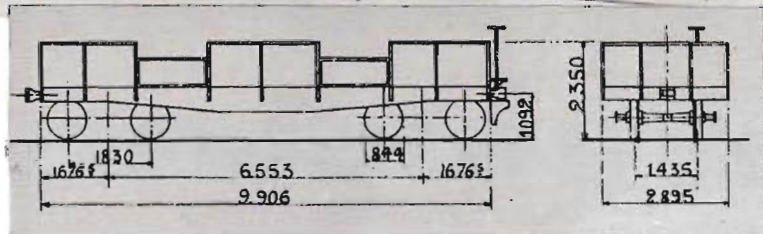

THE NITRATE RAILWAY (CHILI).



114-W

T. : 10.300 Kgs.  
 C. : 35.000 Kgs.  
 45.300 Kgs.

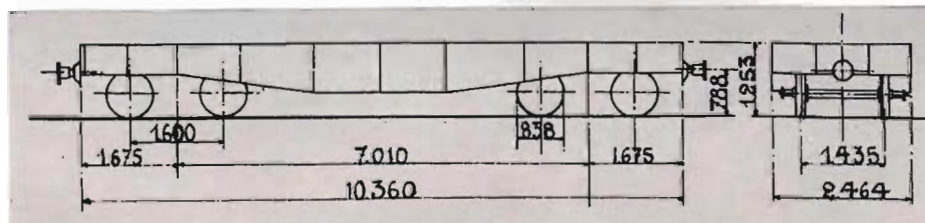





PRINCE-HENRI (G.-D. LUXEMBOURG).

T. : 17.900 Kgs.  
 C. : 30.000 Kgs.  
 47.900 Kgs.

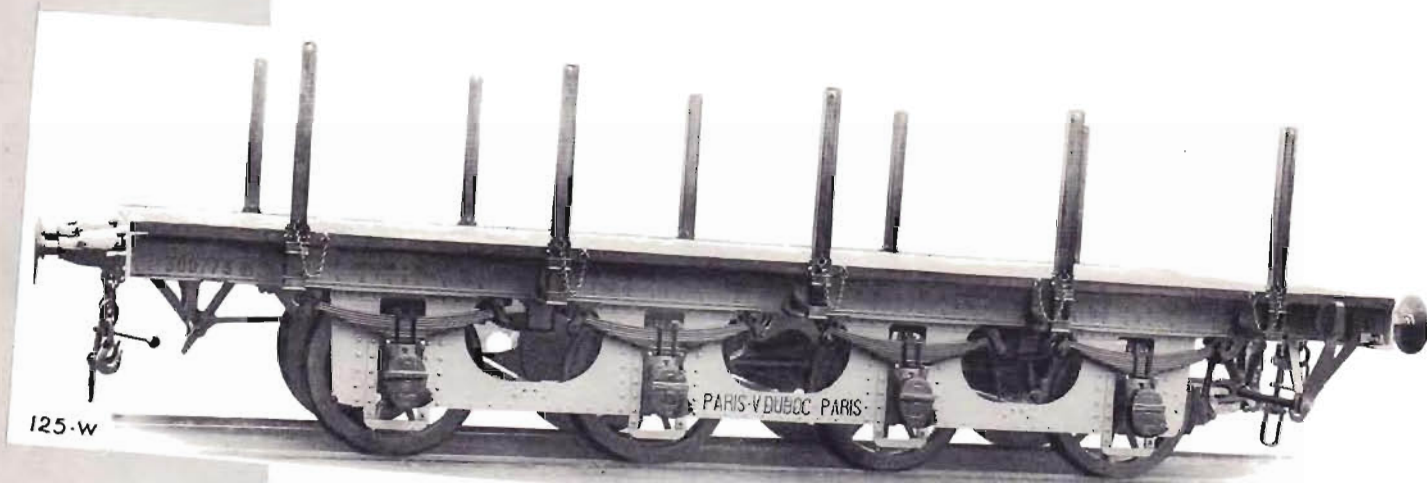
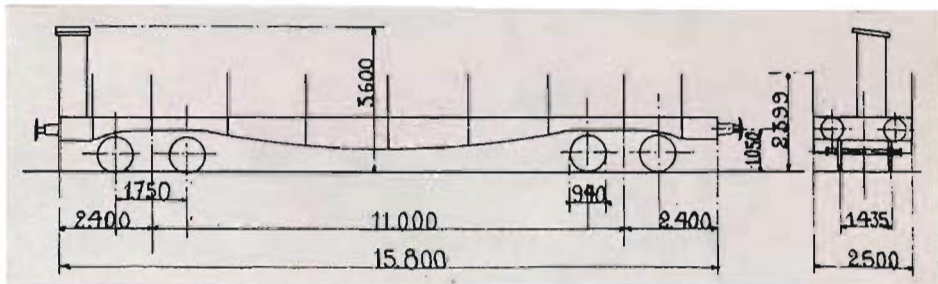

DUBOC, PARIS.

T. : 12.700 Kgs.  
 C. : 30.000 Kgs.  
 42.700 Kgs.

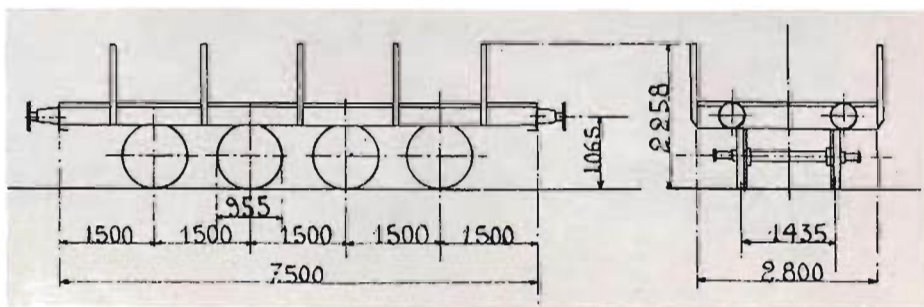



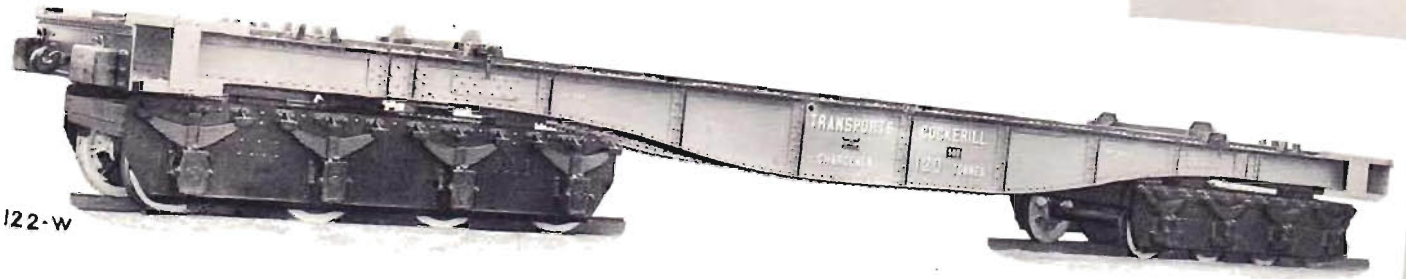

122-w

S. A. JOHN COCKERILL.

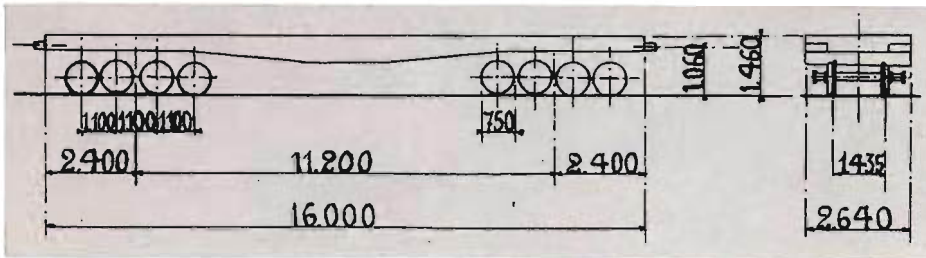

T. : 31.950 Kgs.  
 C. : 120.000 Kgs.  
 151.950 Kgs.

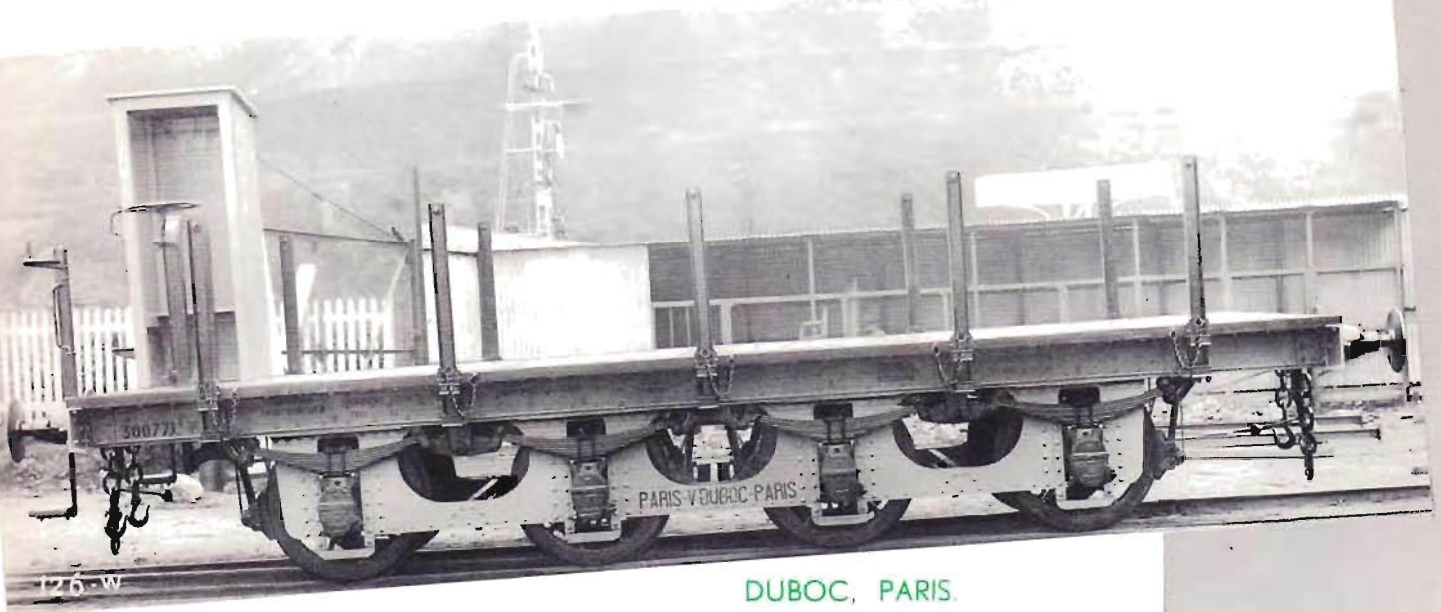

126-w

DUBOC, PARIS.

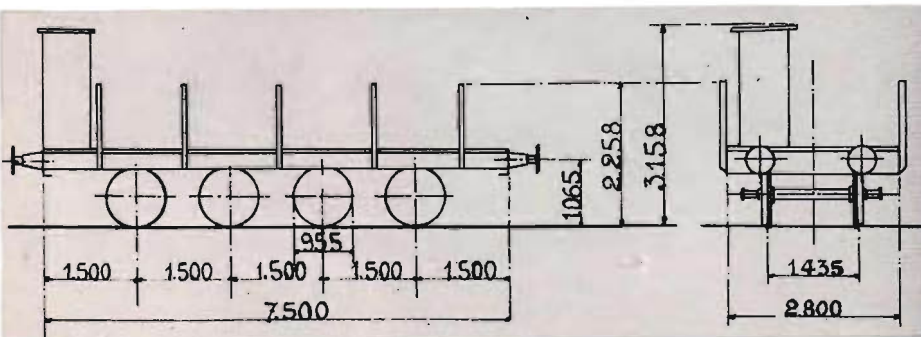

T. : 12.700 Kgs  
 C. : 30.000 Kgs  
 42.700 Kgs.





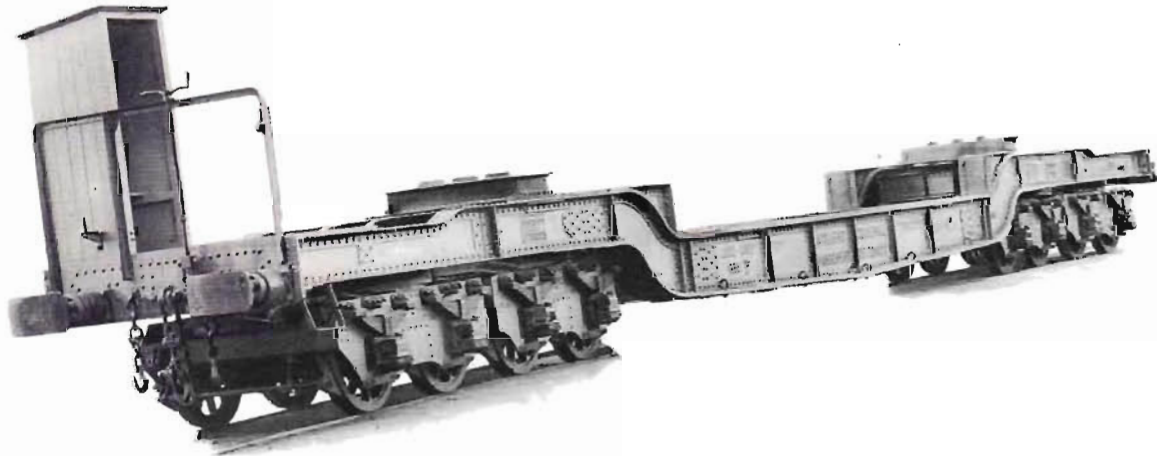
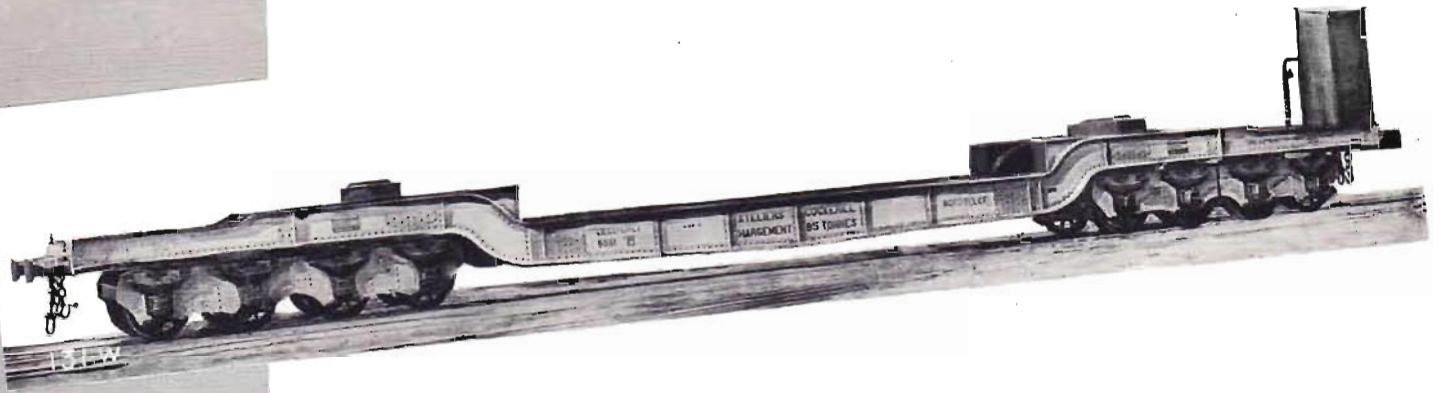

132-W

S. A. JOHN COCKERILL.

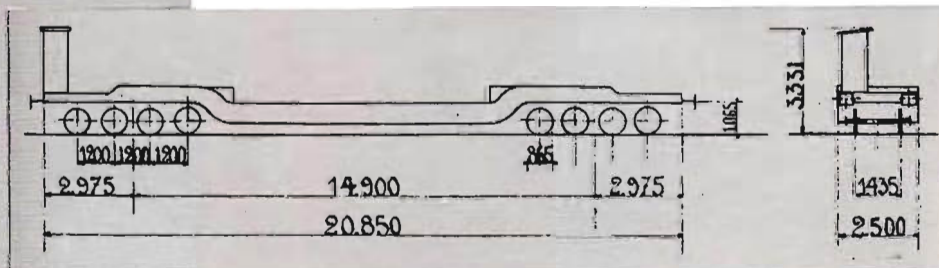

T. : 41.400 Kgs.

C. : 85.000 Kgs.

126.400 Kgs.





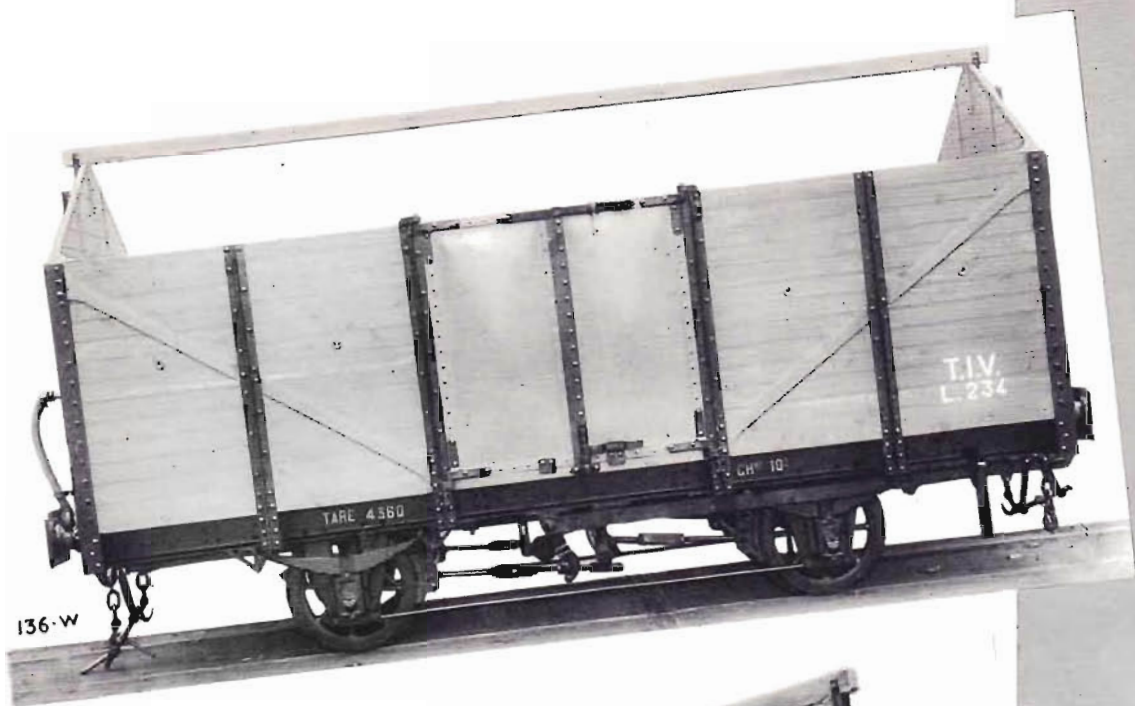

136-w



137-w

TRAMWAYS  
D'ILLE-ET-VILAINE.  
FRANCE.

T. : 4.360 Kgs.  
C. : 10.000 Kgs.  
14.360 Kgs.

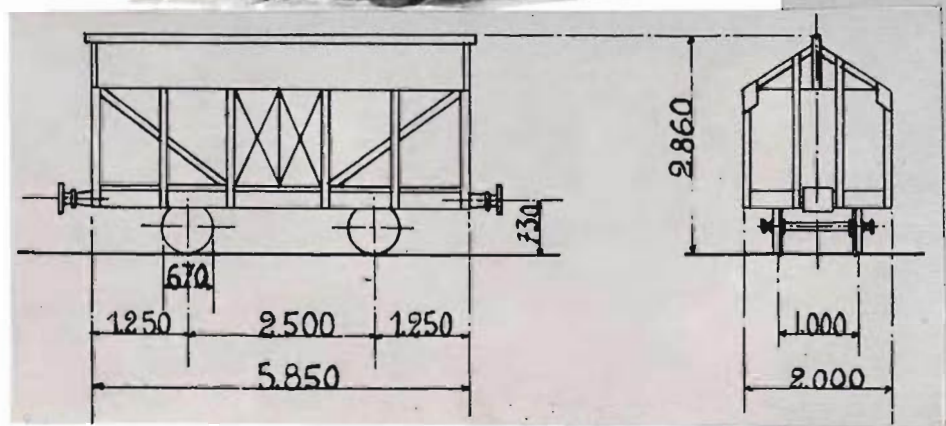



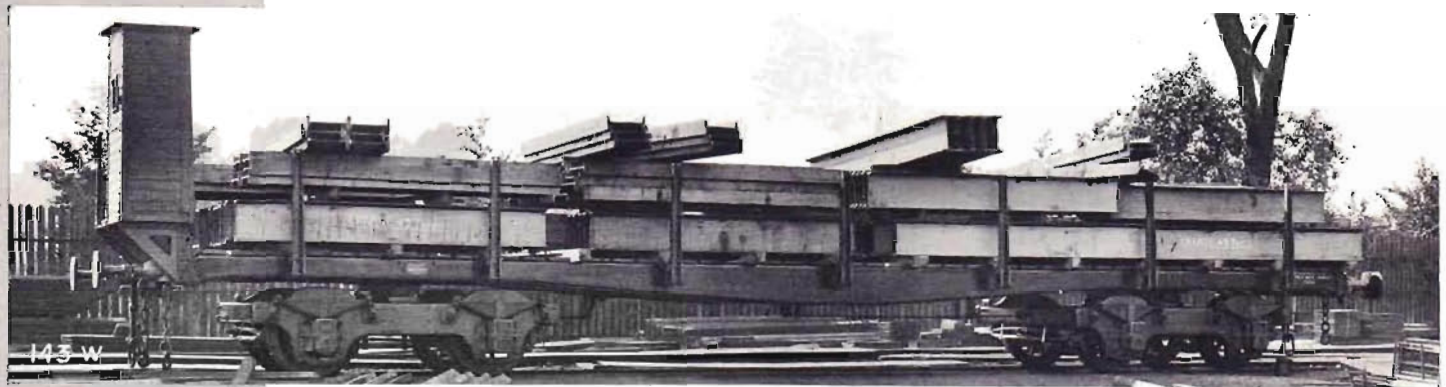
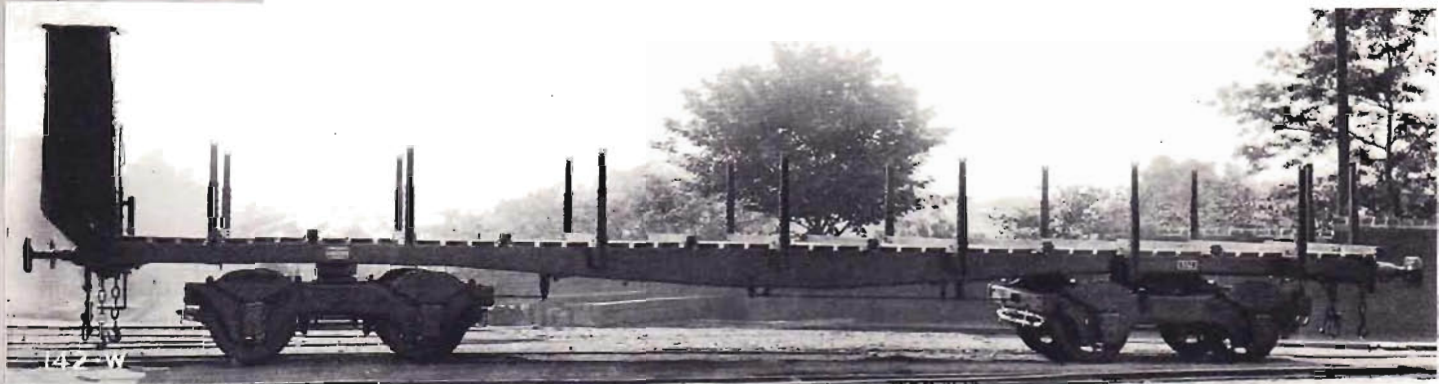

MADRID, SARAGOSSE, ALICANTE, ESPAÑA.

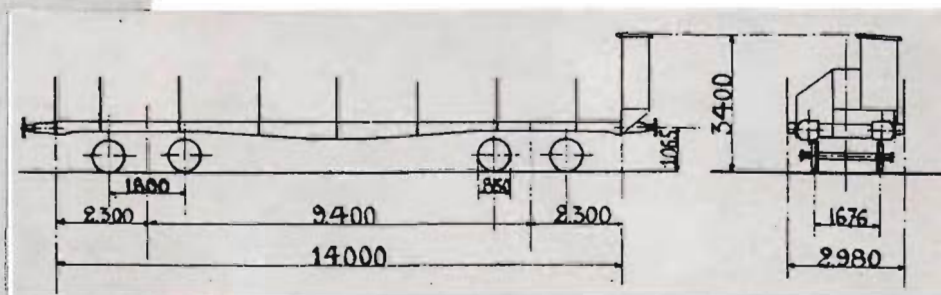

T. : 16.600 Kgs.  
 C. : 40.000 Kgs.  
 56.600 Kgs.





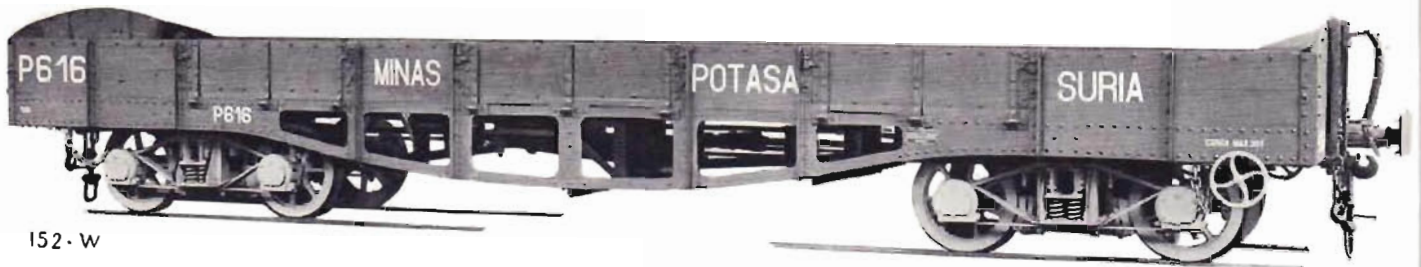

152 - W

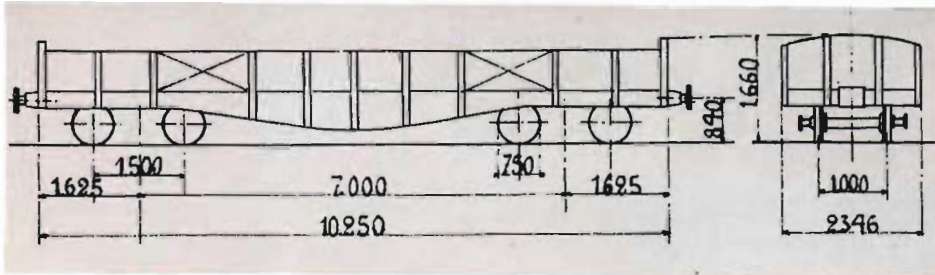

T. : 10.000 Kgs.  
 C. : 20.000 Kgs.  
 30.000 Kgs

CENTRAL, CATALAN, ESPAÑA.

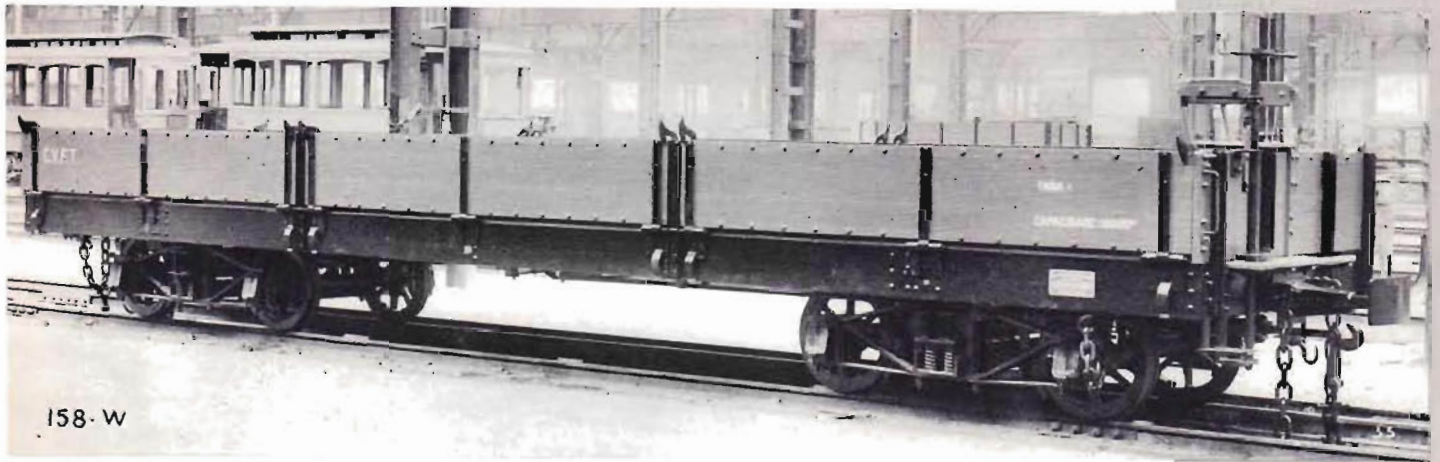

158 - W

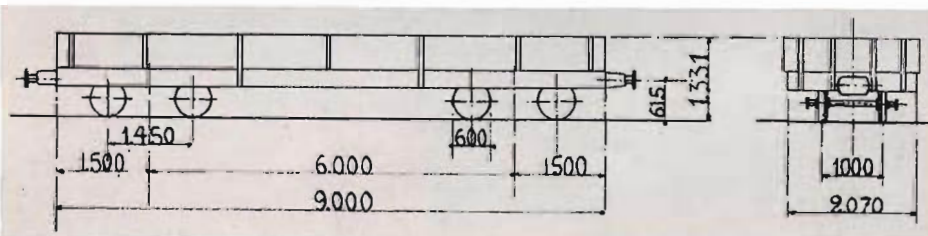

T. : 5.800 Kgs.  
 C. : 10.000 Kgs.  
 15.800 Kgs.

TRESPONTANA, BRAZIL.





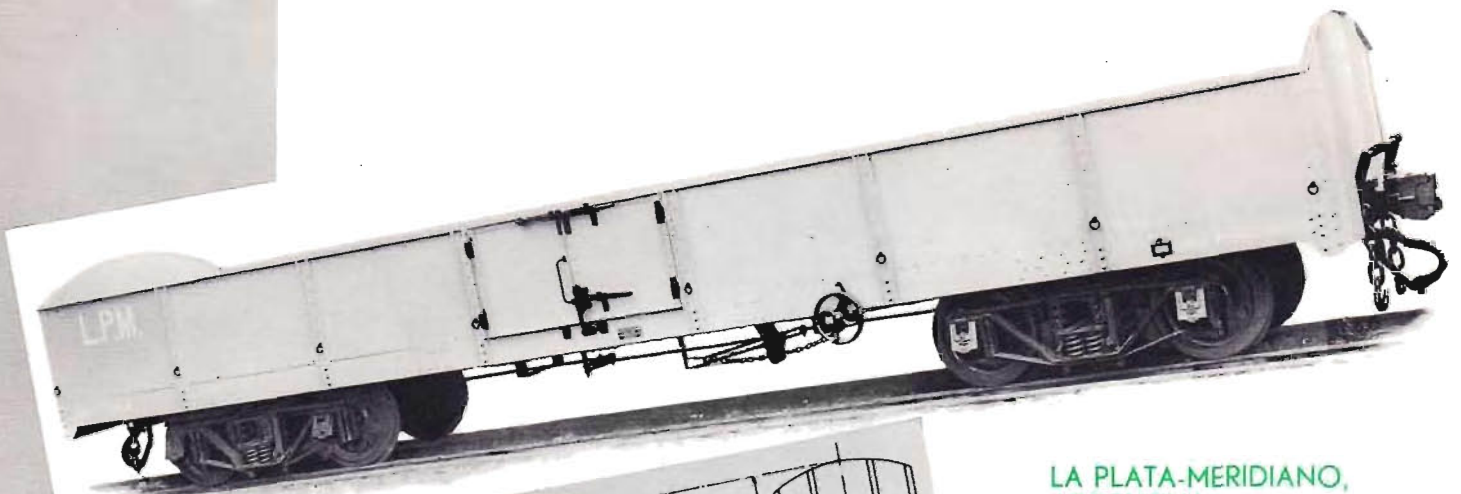

162-W

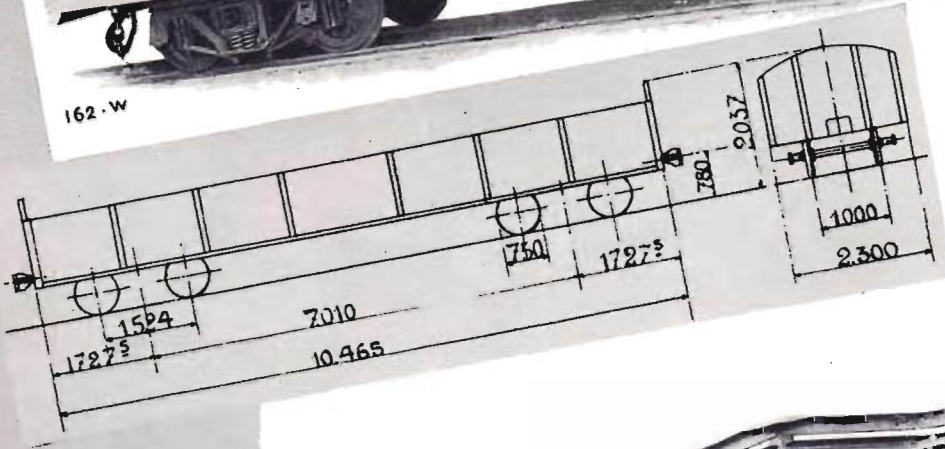

LA PLATA-MERIDIANO,  
ARGENTINA.

T. : 11.700 Kgs.  
C. : 30.000 Kgs.

41.700 Kgs.

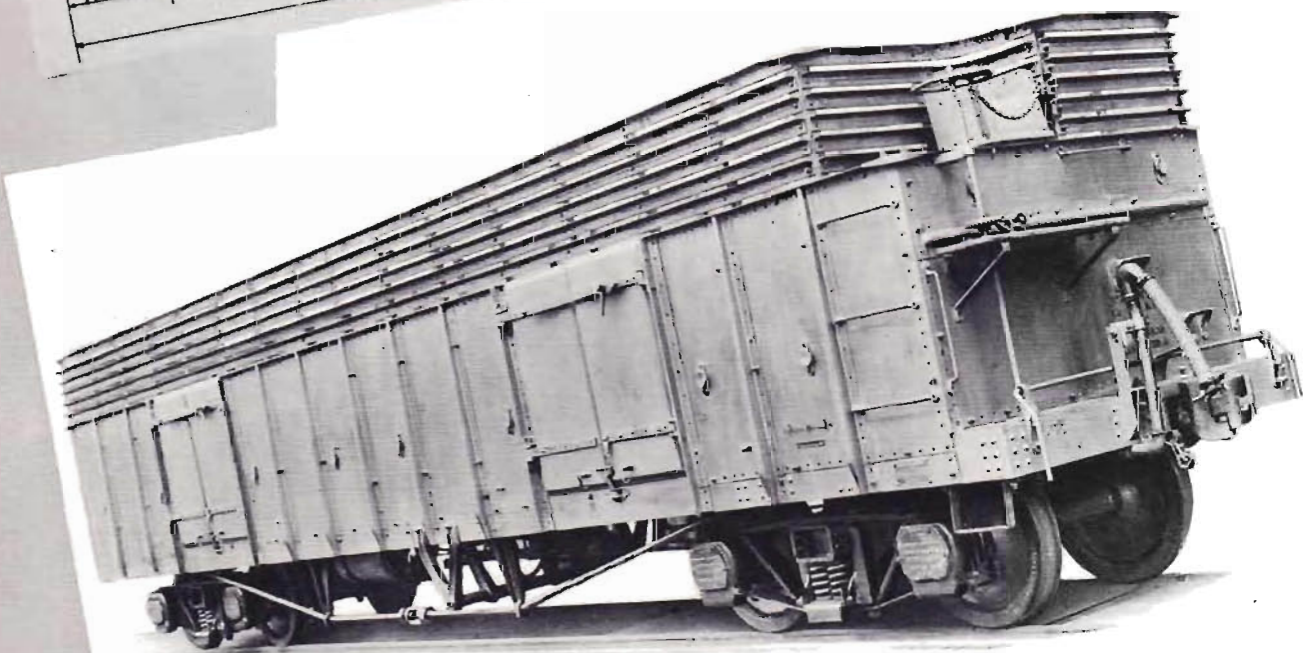

167-W

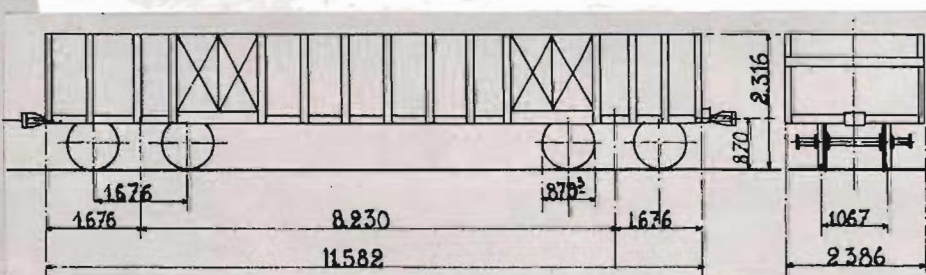

BAS-CONGO AU KATANGA.

T. : 16.560 Kgs.  
C. : 30.000 Kgs.  
C. : 34,3 M<sup>3</sup>





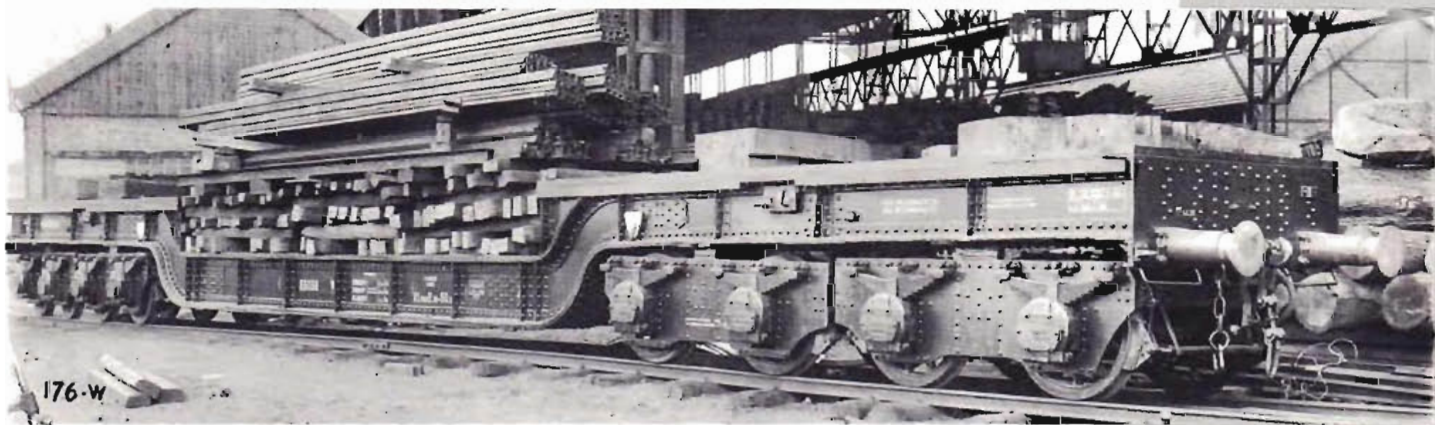
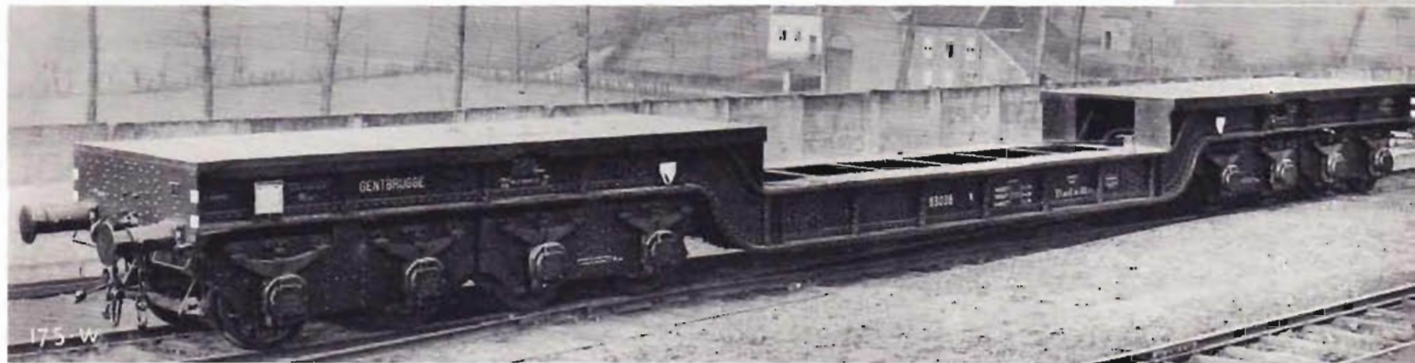

T. : 69.500 Kg.  
 C. : 110.000 Kg.  
 179.500 Kg.

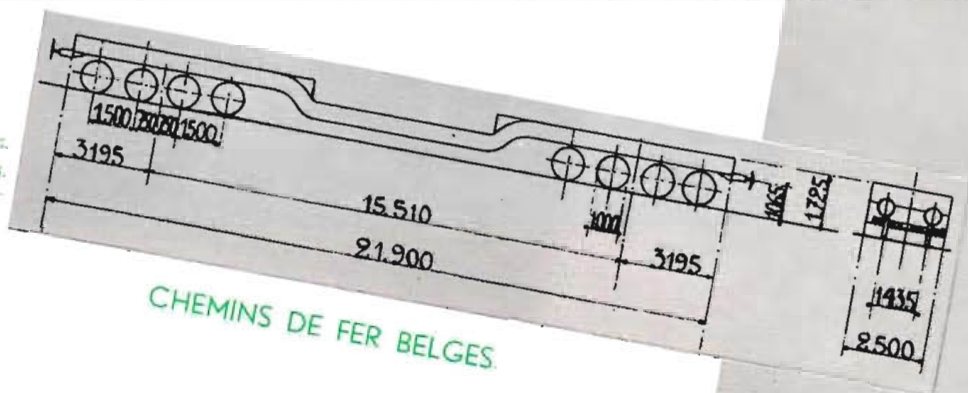

CHEMINS DE FER BELGES

ATELIERS METALLURGIQUES

NIVELLES

BELGIQUE





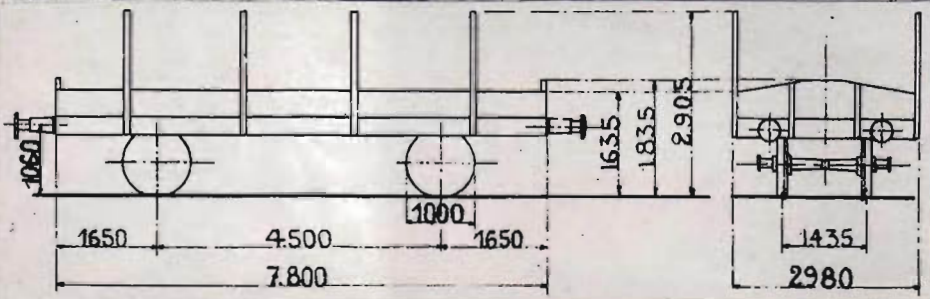

CHEMINS DE FER EN IRAN.

T. : 7.040 Kgs.  
 C. : 15.000 Kgs.  
 22.040 Kgs.

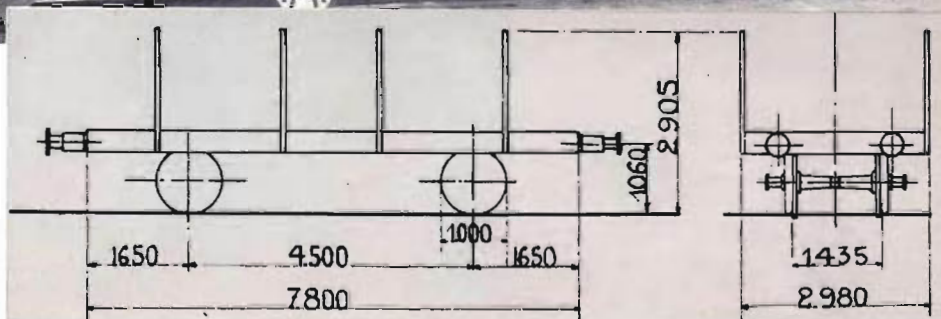
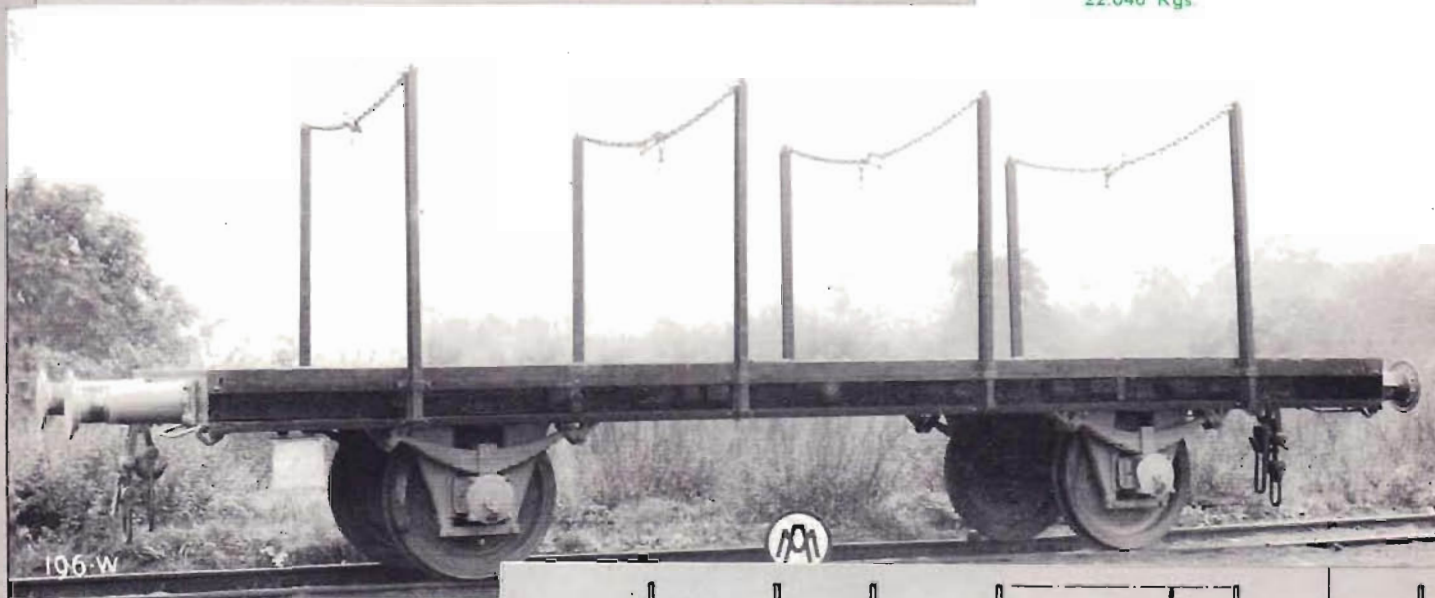

T. : 7.000 Kgs.  
 C. : 15.000 Kgs.  
 22.000 Kgs.





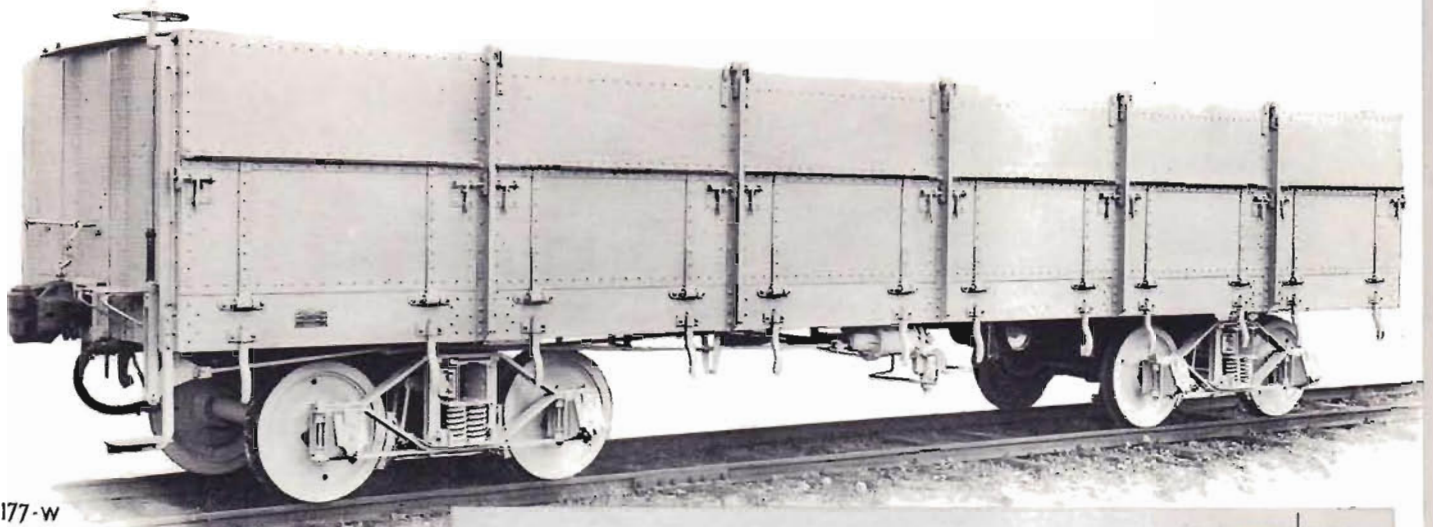

177-w

T. : 15.700 Kgs.  
 C. : 30.000 Kgs.  
 45.700 Kgs.

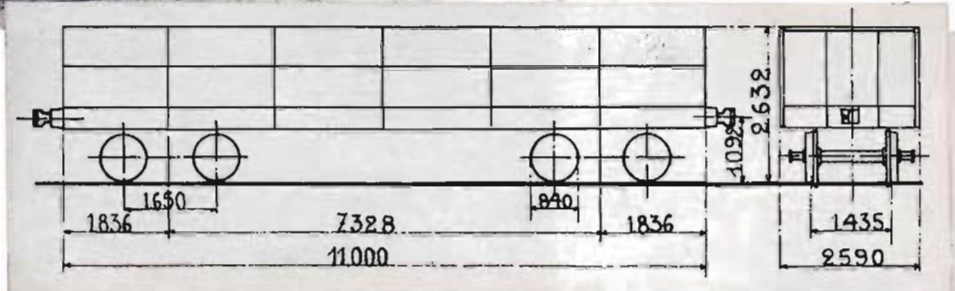

CHEMINS DE FER EN CHINE.

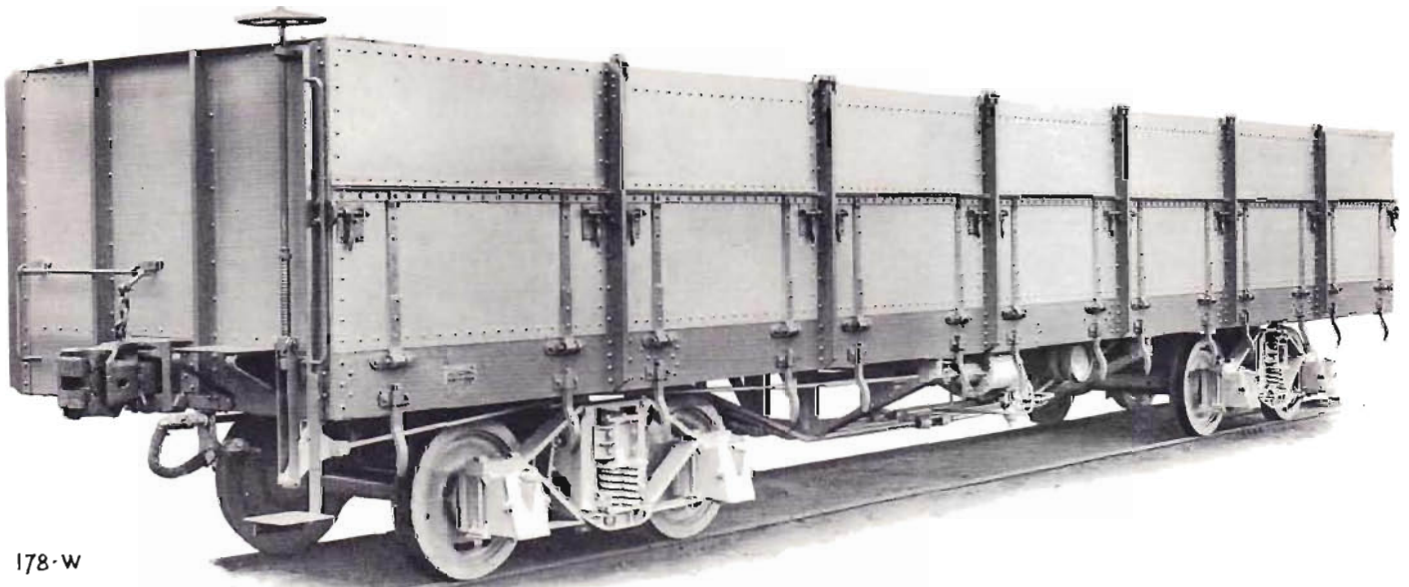

178-w

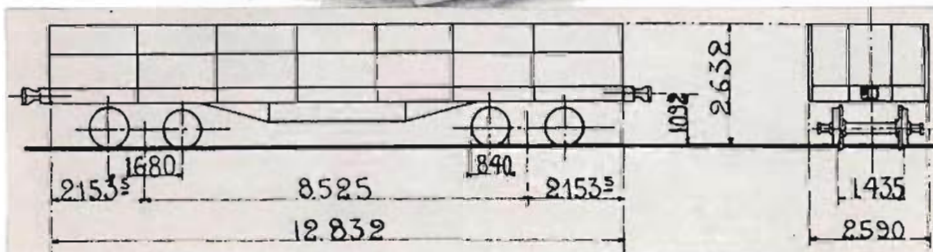

T. : 18.600 Kgs.  
 C. : 40.000 Kgs.  
 58.600 Kgs.





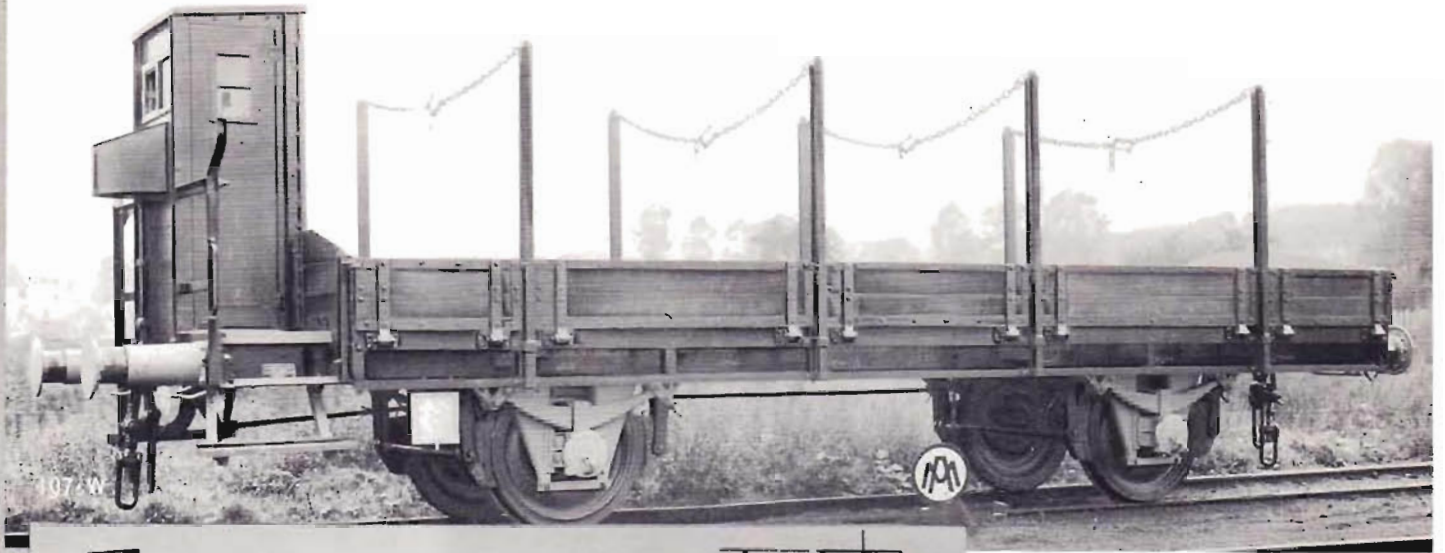

CHEMINS DE FER EN IRAN.

T. : 8.600 Kgs.  
 C. : 15.000 Kgs.  
 23.600 Kgs.

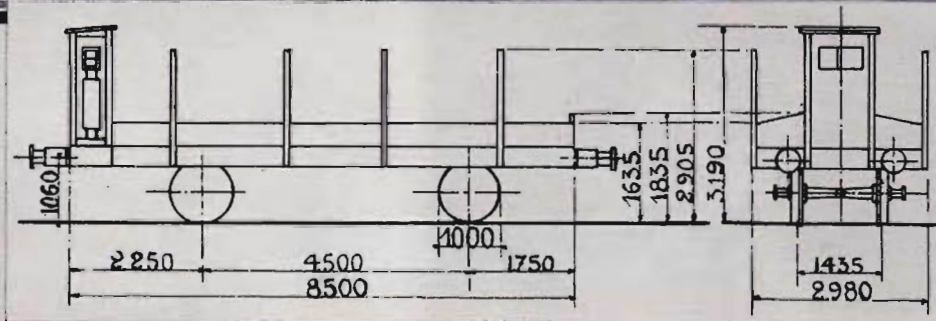

T. : 7.900 Kgs.  
 C. : 15.000 Kgs.  
 22.900 Kgs.

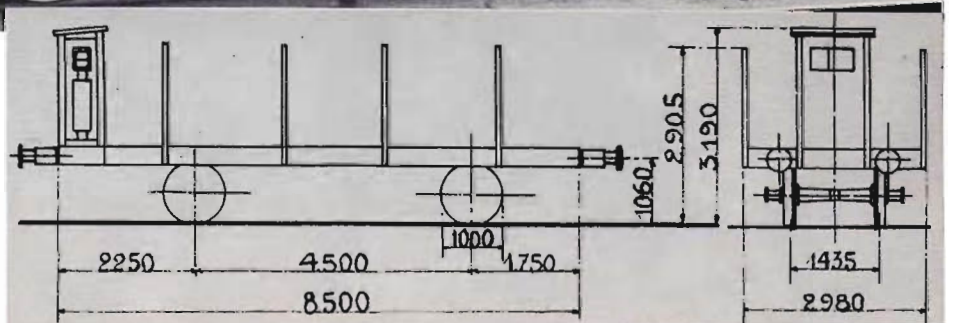



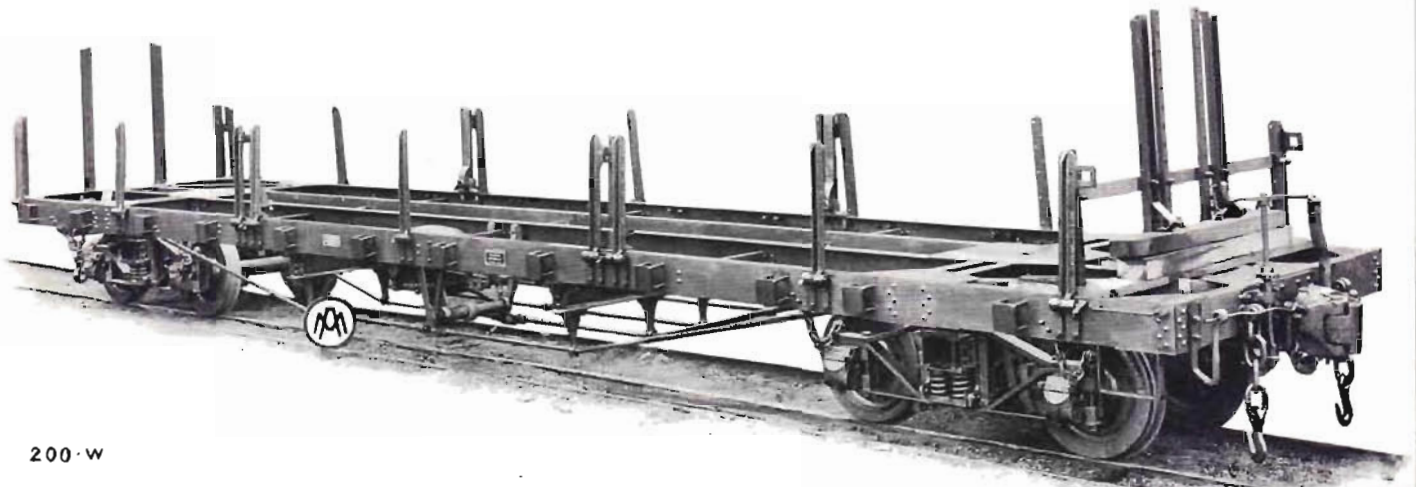

200-W

SOROCABANA, BRAZIL.

T. : 10.720 Kgs.  
 C. : 31.000 Kgs.  
 41.720 Kgs.

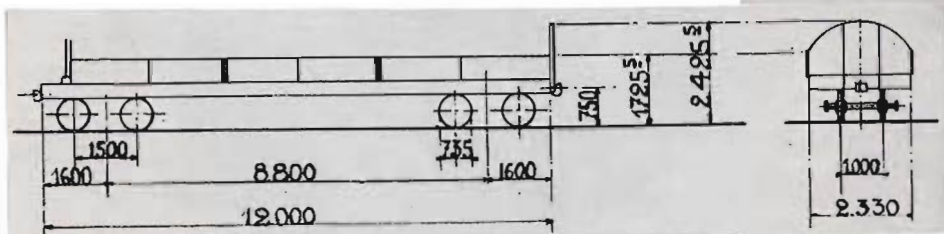

104-W

HEDJAZ, SYRIE

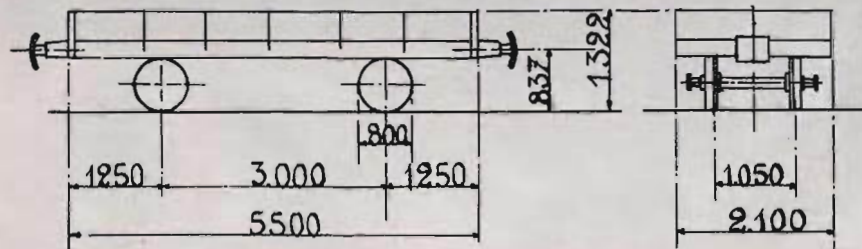

T. : 7.200 Kgs  
 C. : 15.000 Kgs  
 22.200 Kgs.





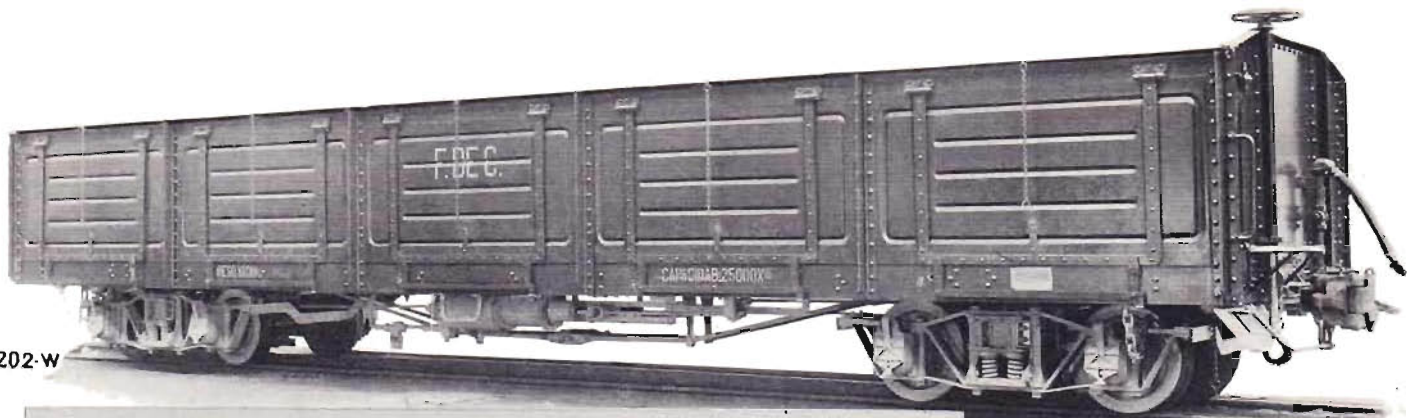

202-W

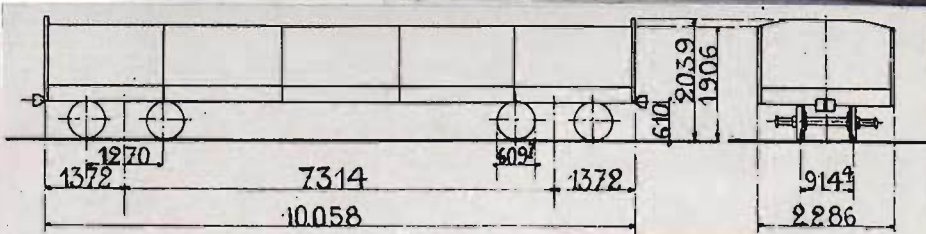

T. : 11.600 Kgs.  
 C. : 25.000 Kgs.  
 36.600 Kgs.

CUNDINAMARCA, COLUMBIA.

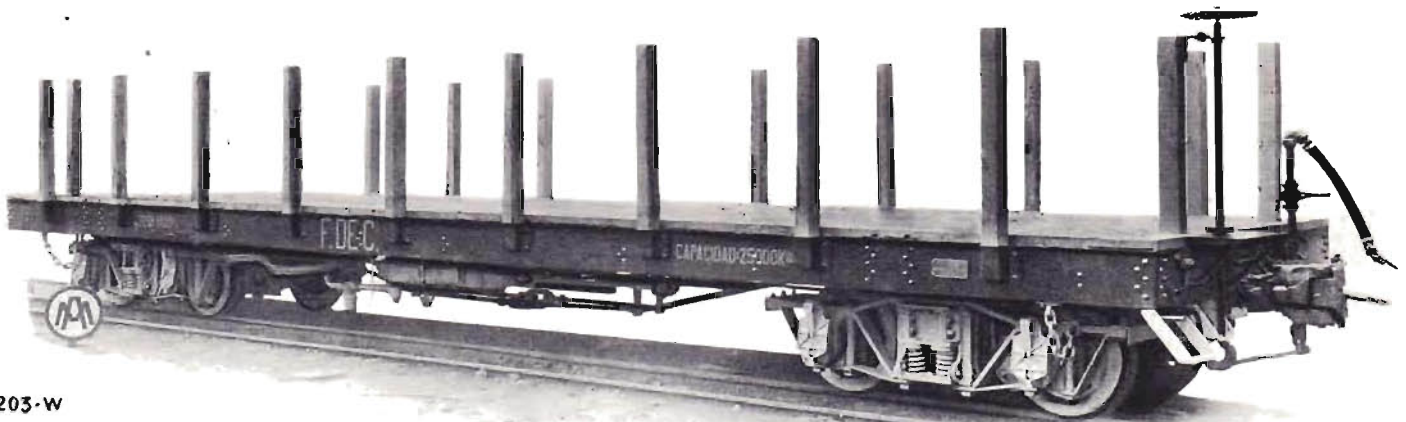

203-W

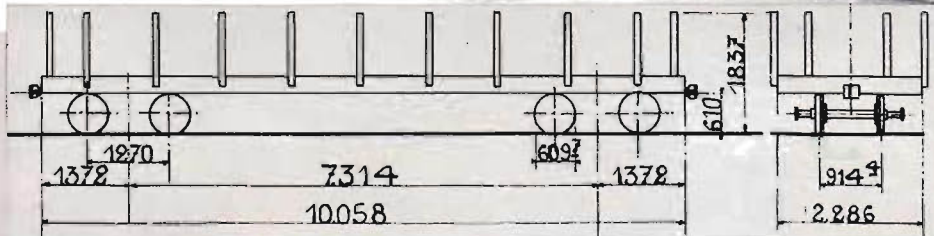

T. : 9.700 Kgs.  
 C. : 25.000 Kgs.  
 34.700 Kgs.





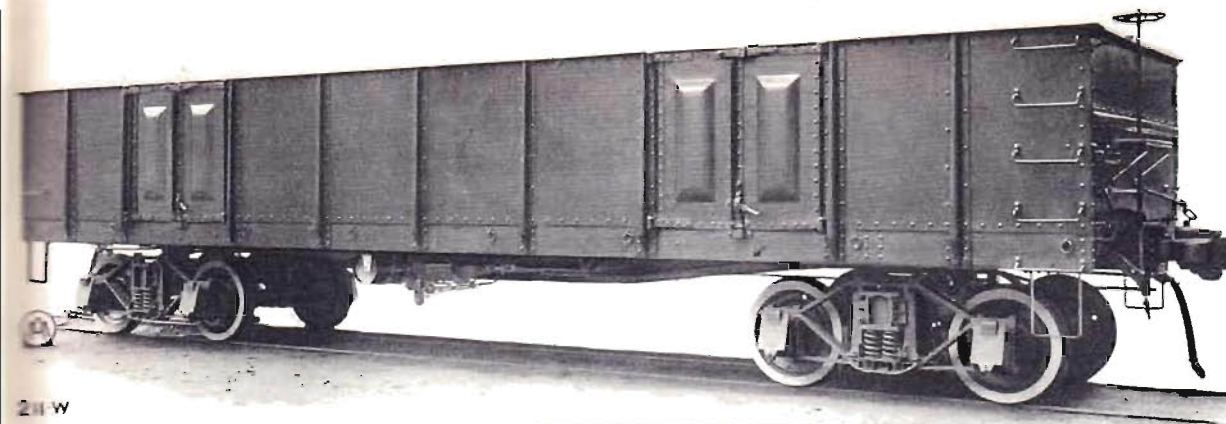

211 W

CHEMINS DE FER EN CHINE.

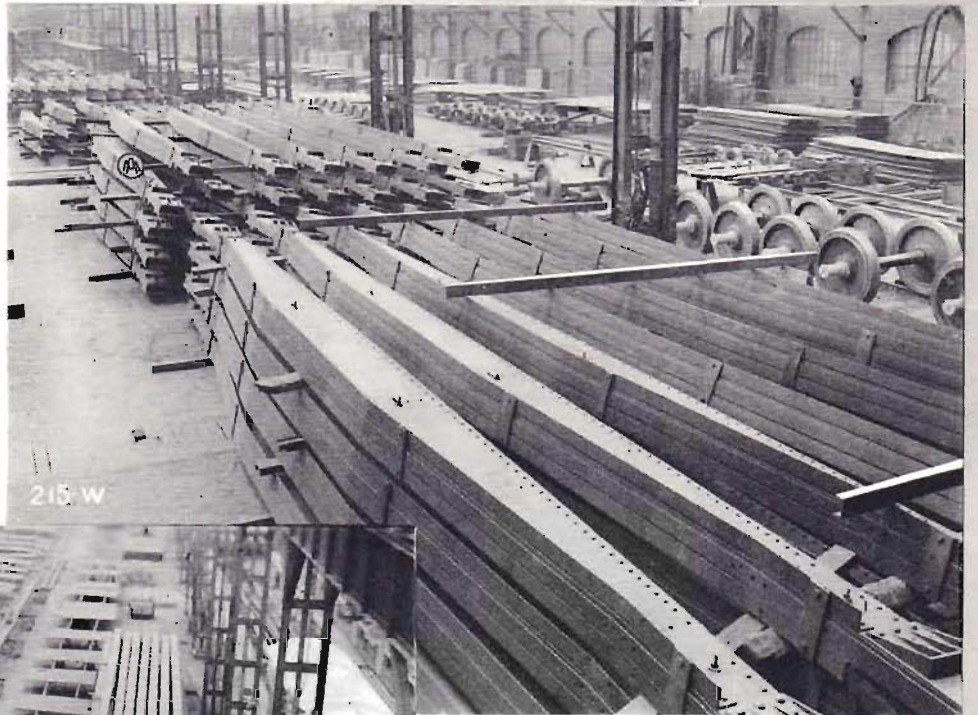

215 W



214 W

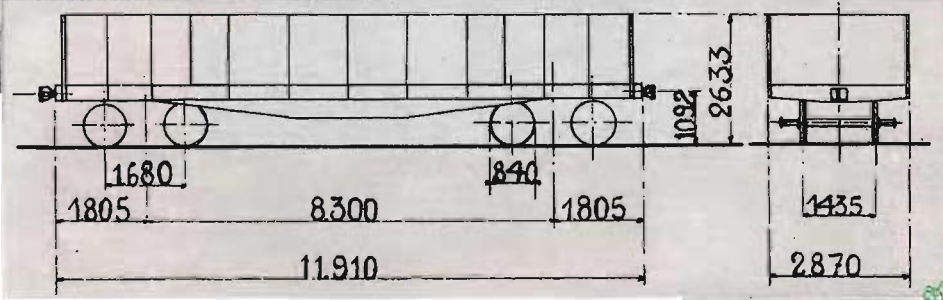

T. : 17.150 Kgs.  
 C. : 40.000 Kgs.  
 57.150 Kgs.





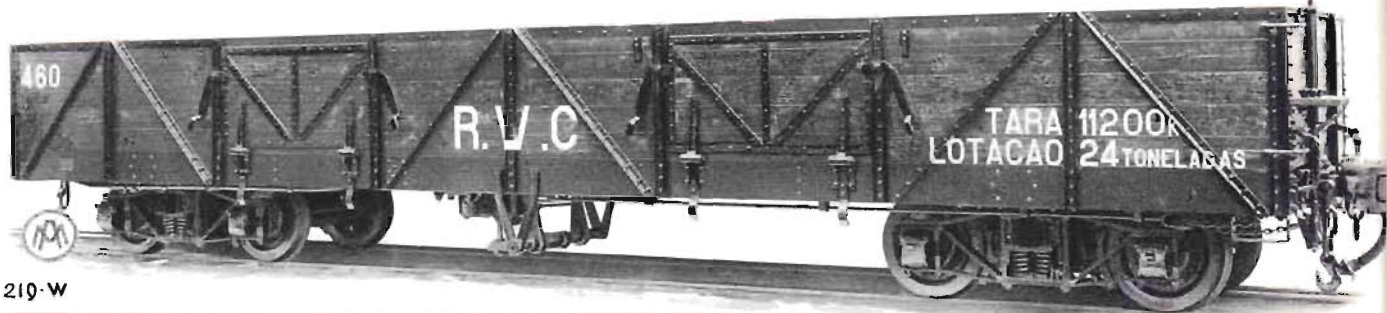

219-W

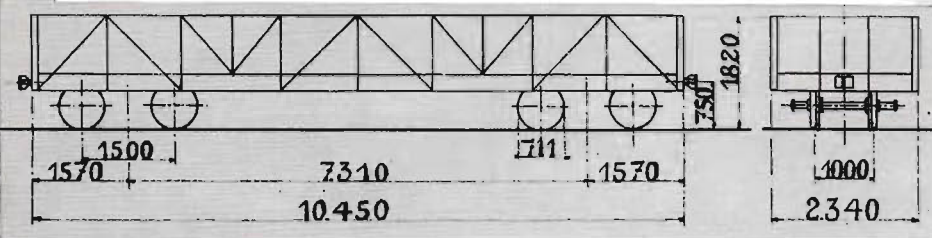

CEARA, BRAZIL.

T. : 11.200 Kgs.

C. : 24.000 Kgs.

35.200 Kgs.

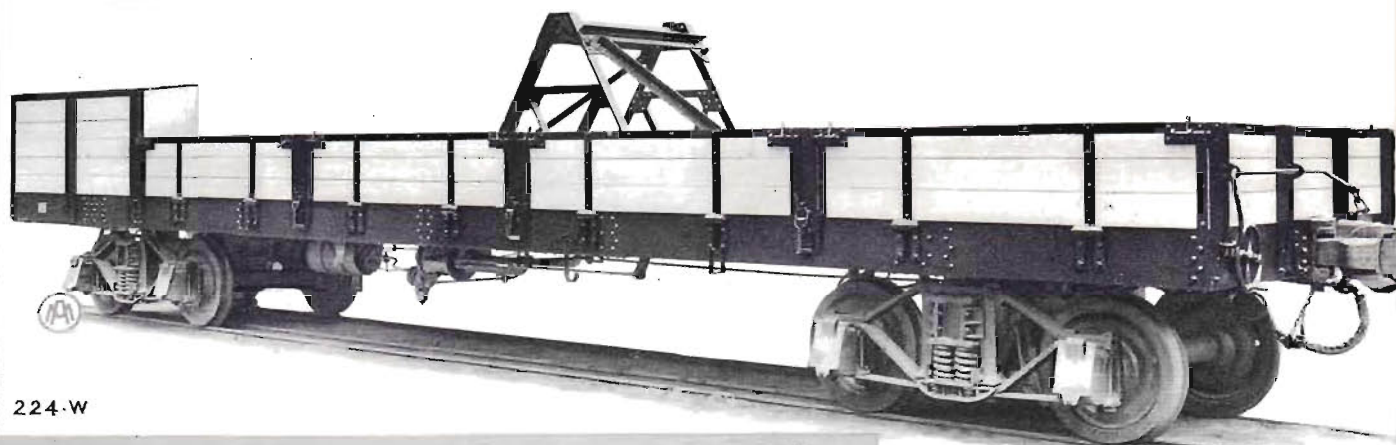

224-W

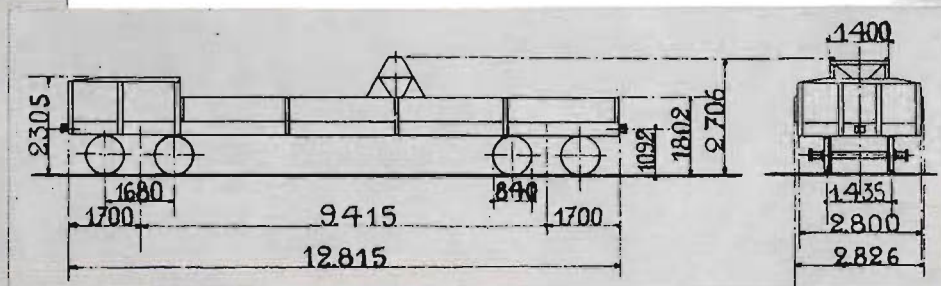

CHEMINS DE FER EN CHINE

T. : 22.200 Kgs.

C. : 40.000 Kgs.

62.200 Kgs.

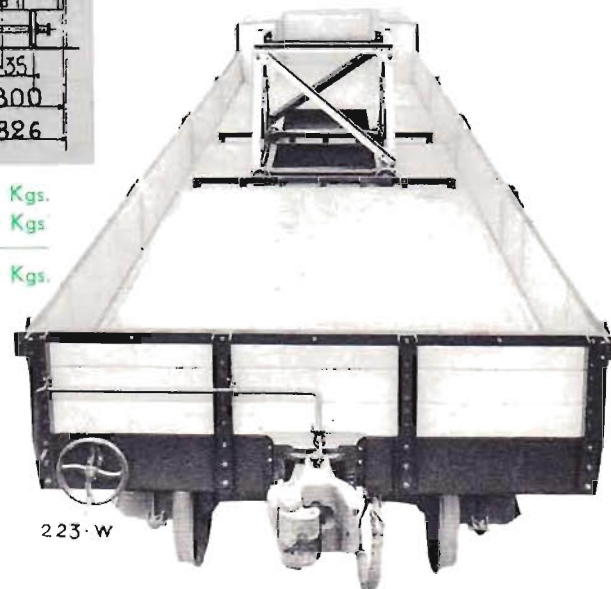

223-W

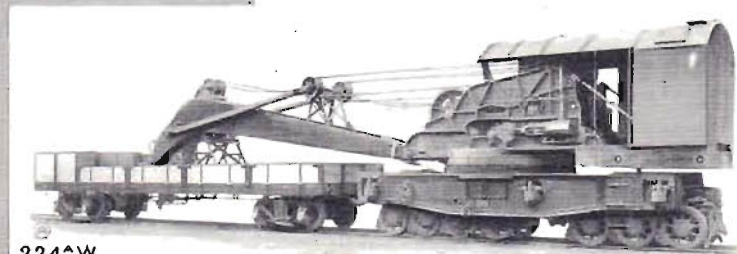

224^W





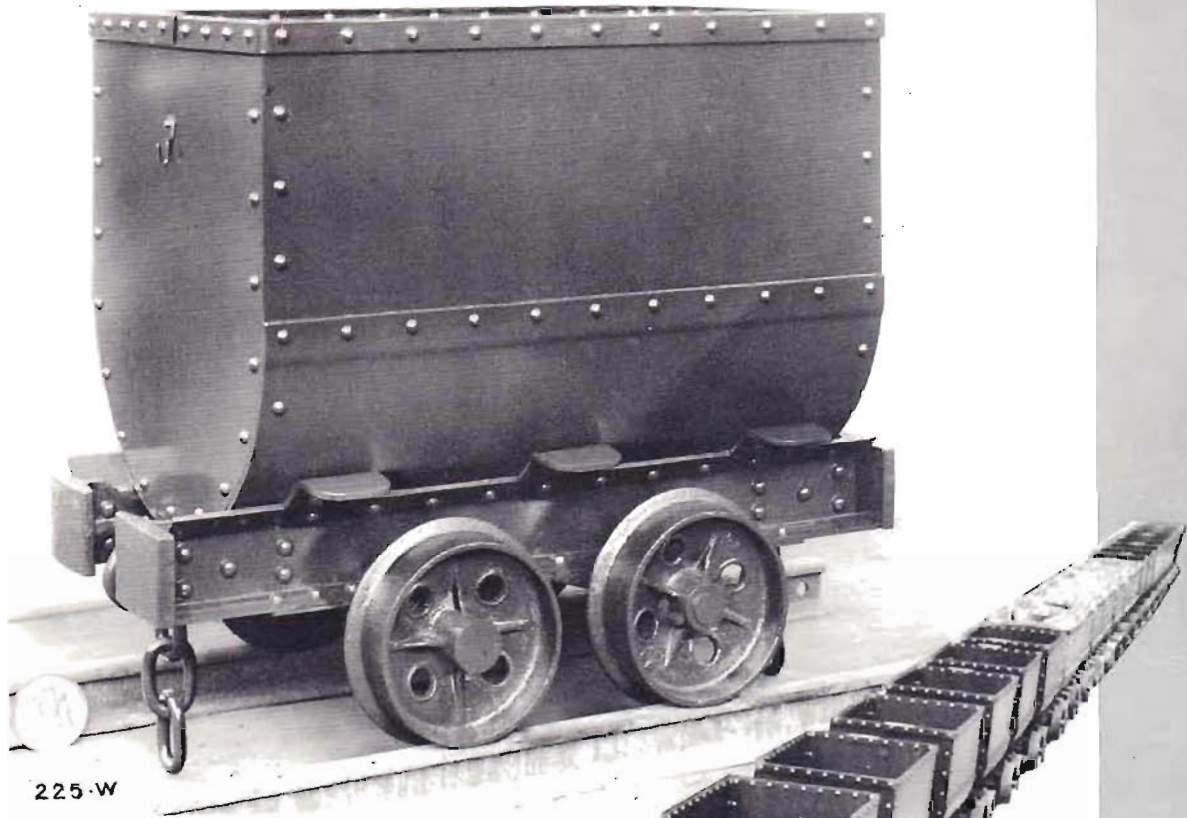

225-W

HAUTS FOURNEAUX DE DIFFERDANGE  
(G.-D. LUXEMBOURG)

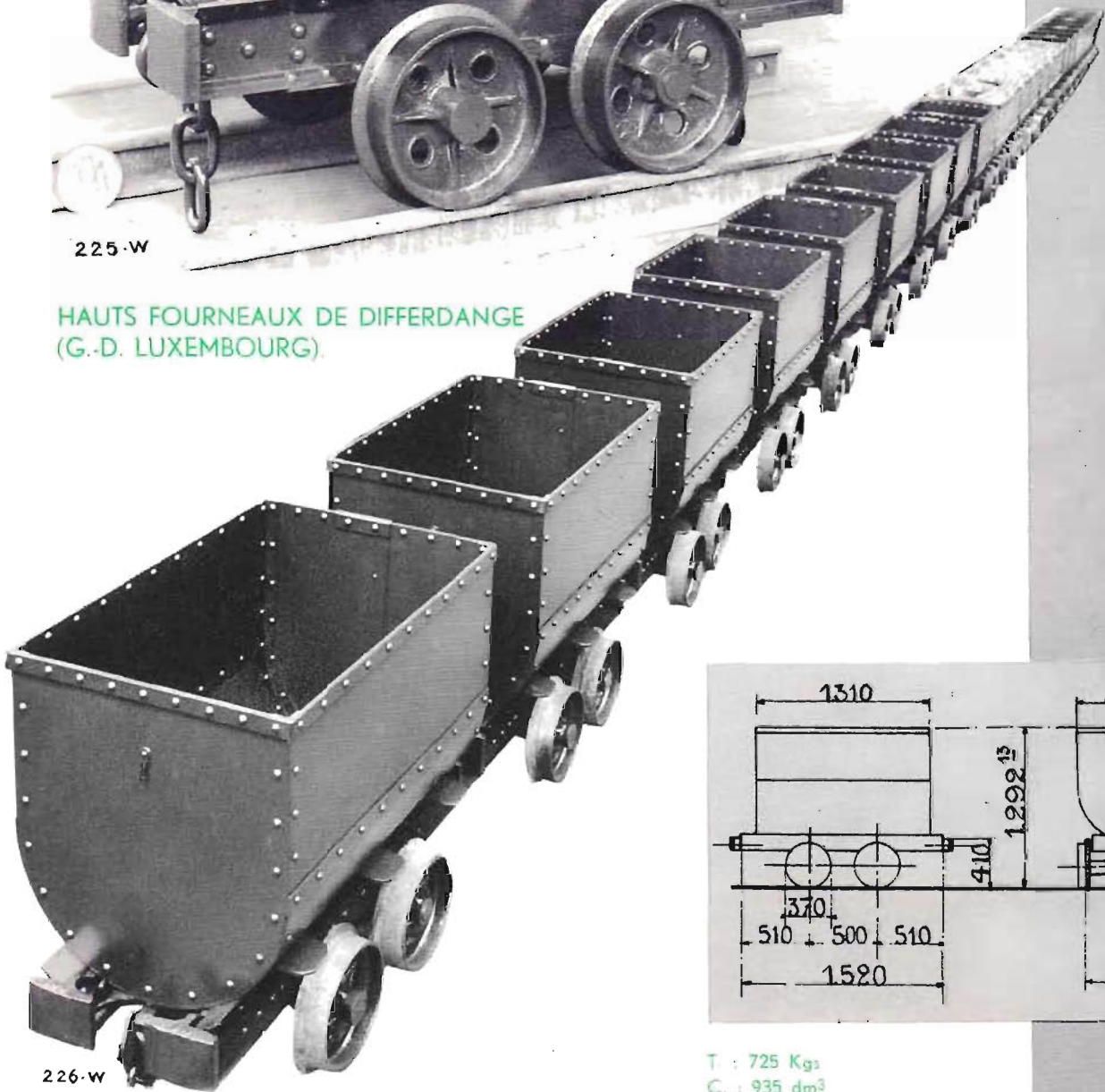

226-W

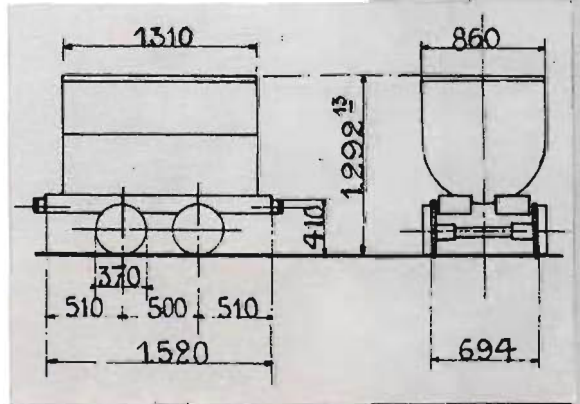

T : 725 Kgs  
C : 935 dm<sup>3</sup>









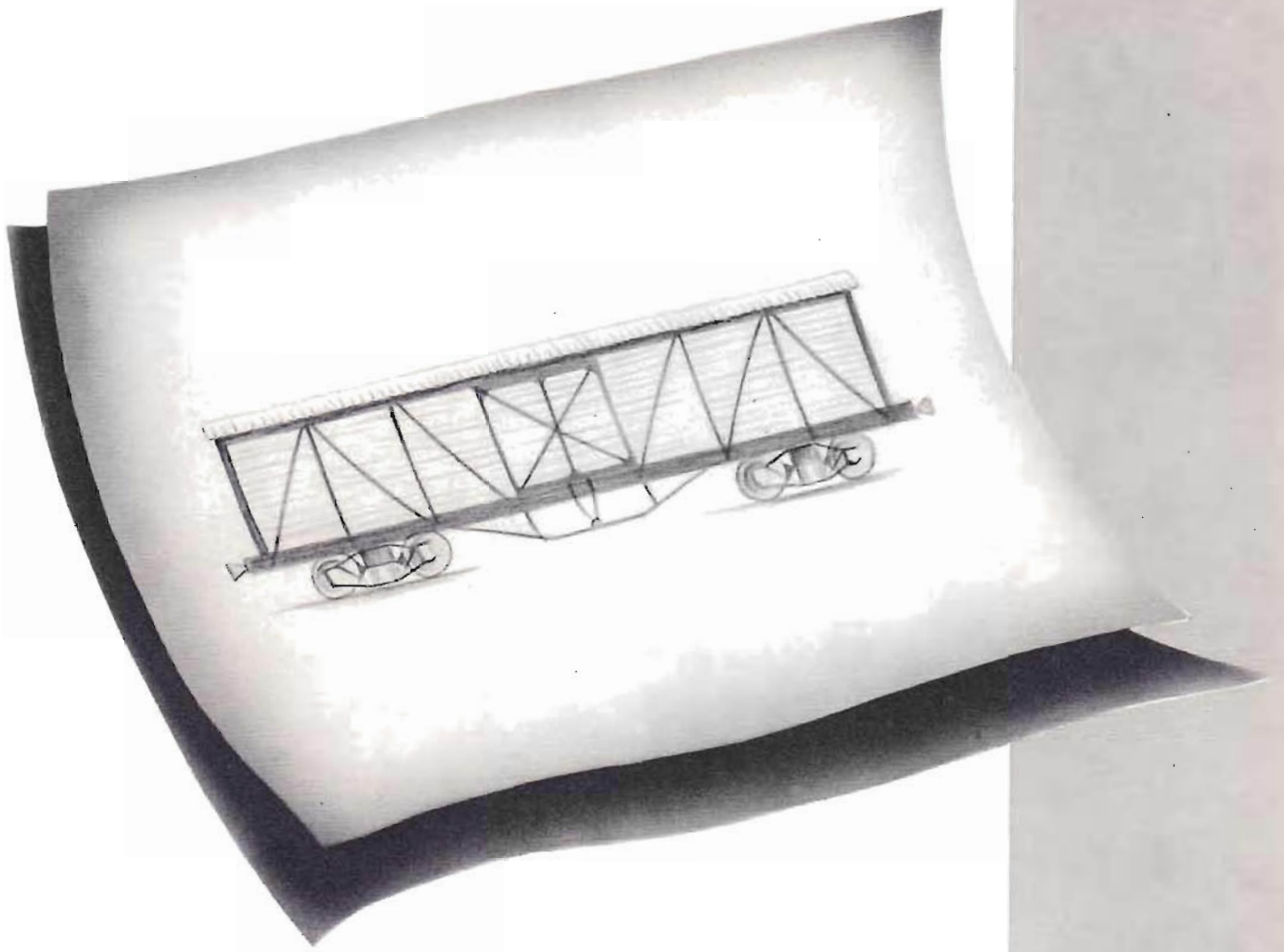

WAGONS FERMES



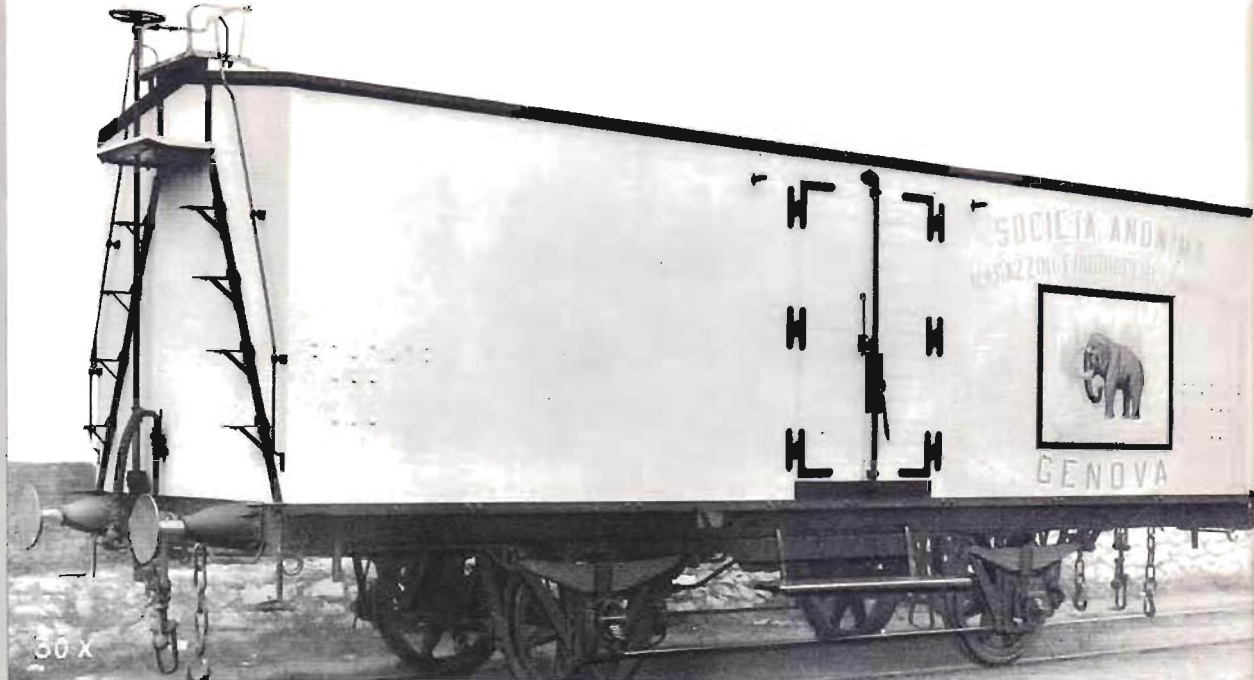

30 X

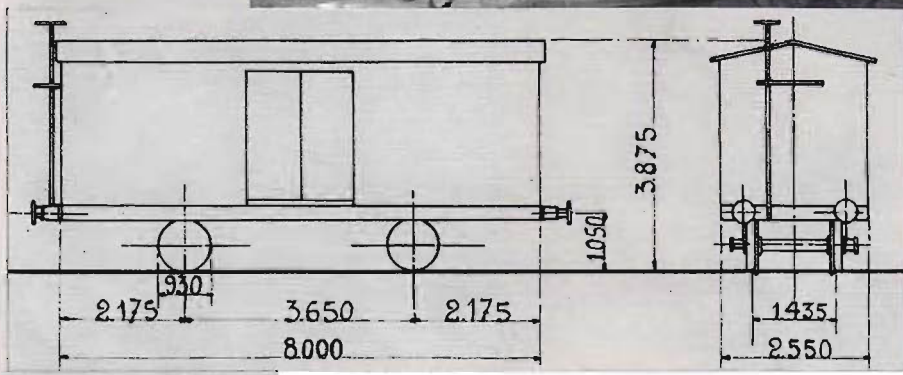

FAUSTO-SCERNO, GENOVA, ITALIA.

T. : 12.986 Kgs.  
 C. : 20.000 Kgs.  
 32.986 Kgs.



34-X

CHEMINS DE  
 FER DE L'ETAT,  
 ITALIA.

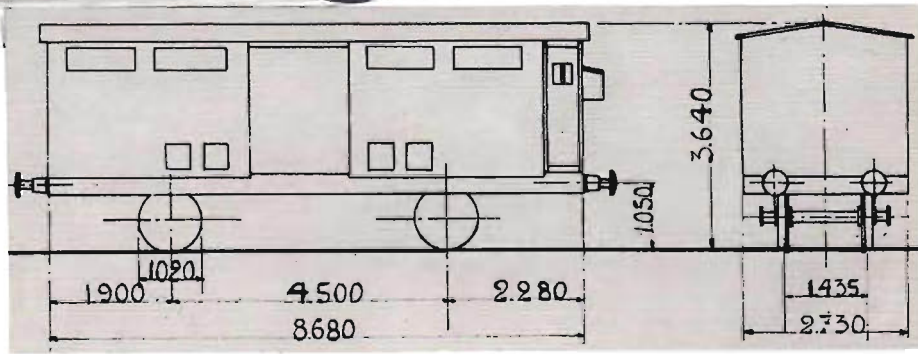

T. : 11.210 Kgs.  
 C. : 42 M<sup>3</sup>





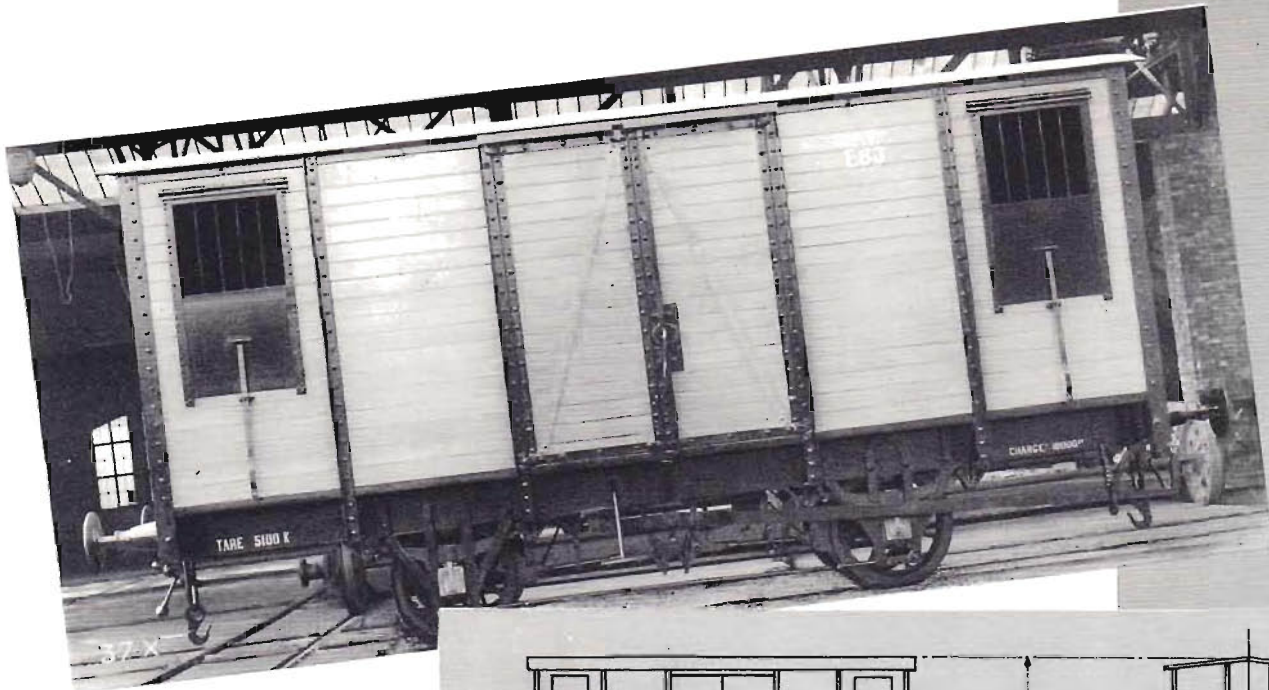

TRAMWAY D'ORAN.

T. : 5.100 Kgs.  
 C. : 10.000 Kgs.  
 15.100 Kgs.

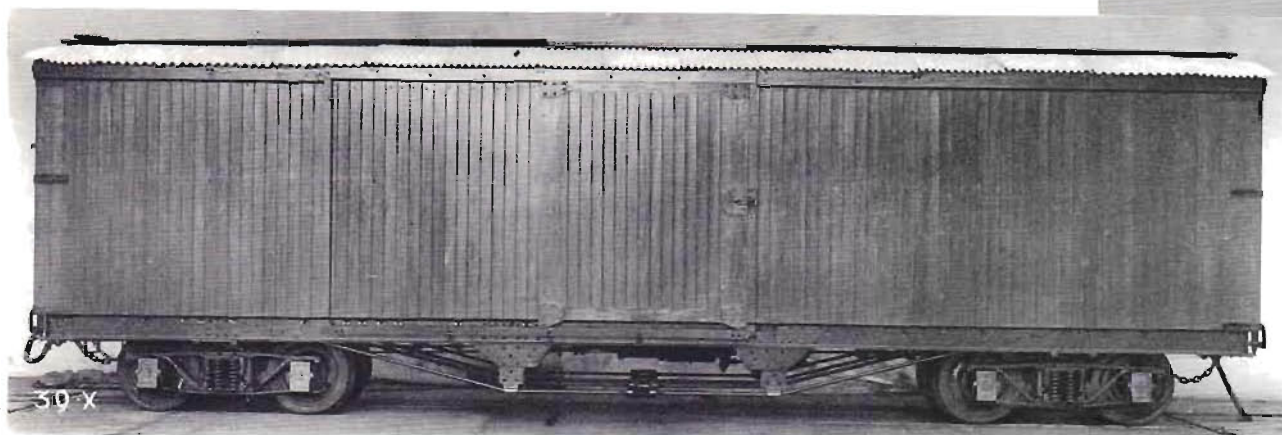
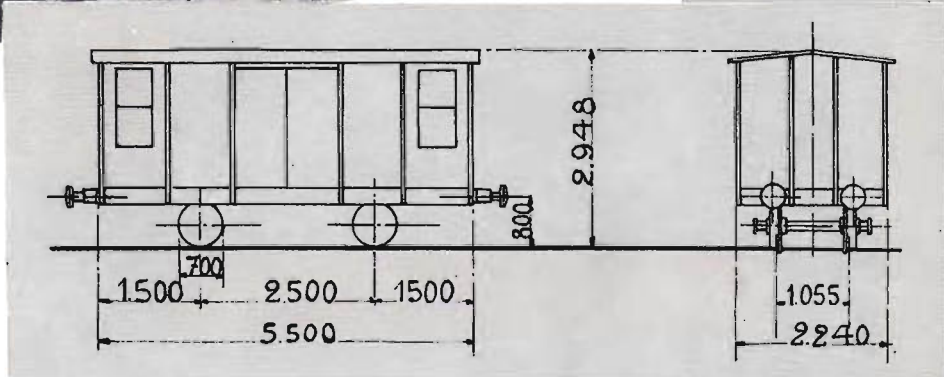

ETTENDER PAULISTA, BRAZIL.

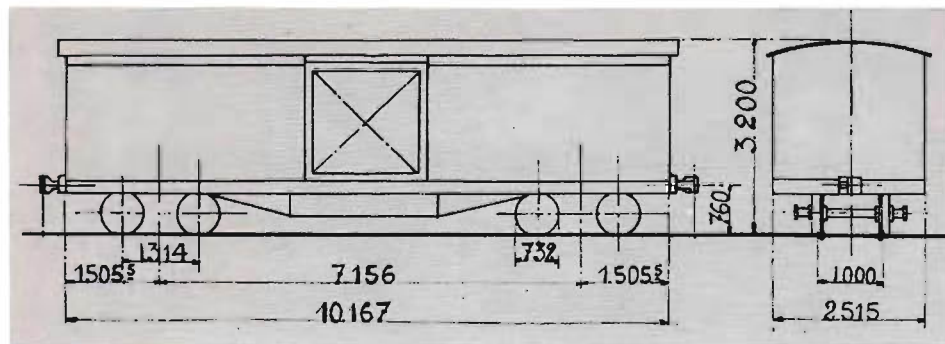

T. : 6.150 Kgs.  
 C. : 24.000 Kgs.  
 30.150 Kgs.





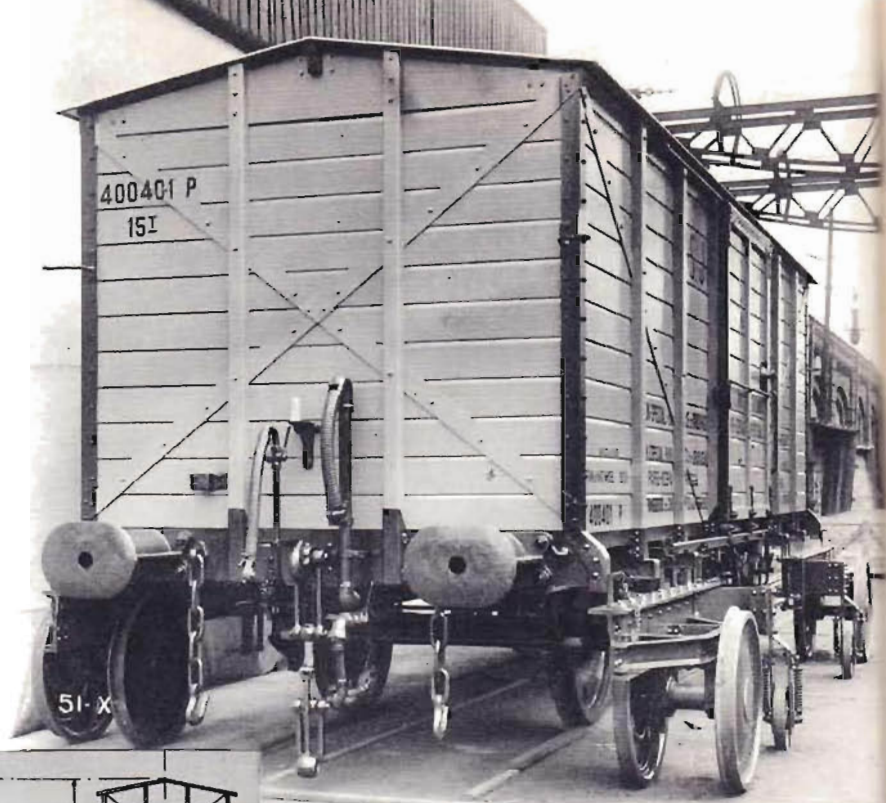

T. : 7.600 Kgs  
 C. : 15.000 Kgs.  
 22.600 Kgs.

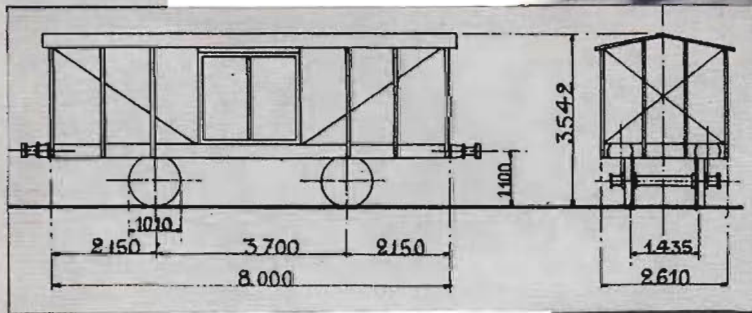

LEINKAUF.

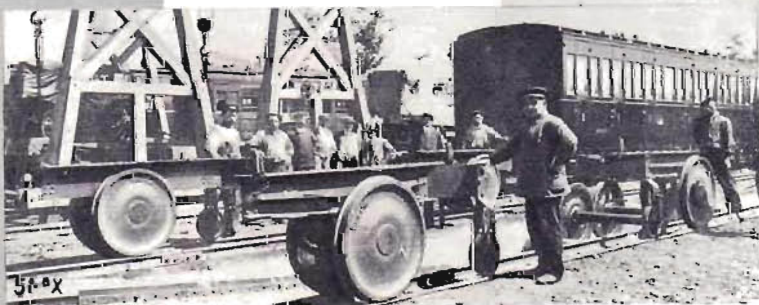



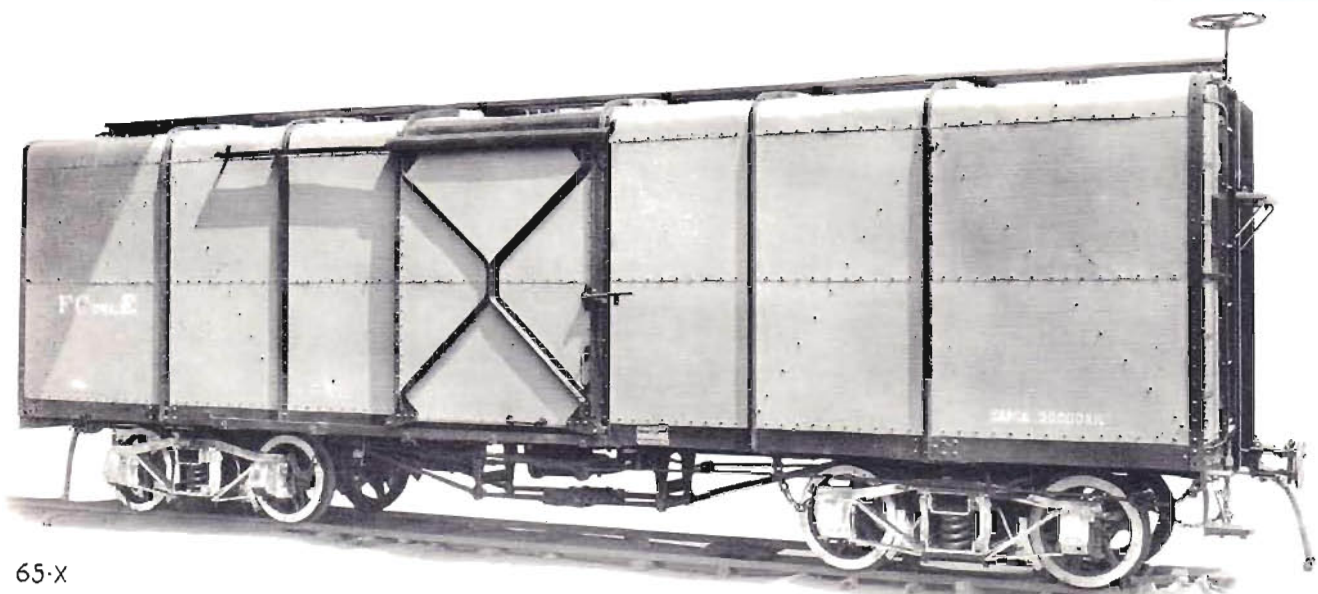

65-X

ETAT CHILIEN.

T. : 14.200 Kgs.  
 C. : 20.000 Kgs.  
 34.200 Kgs.

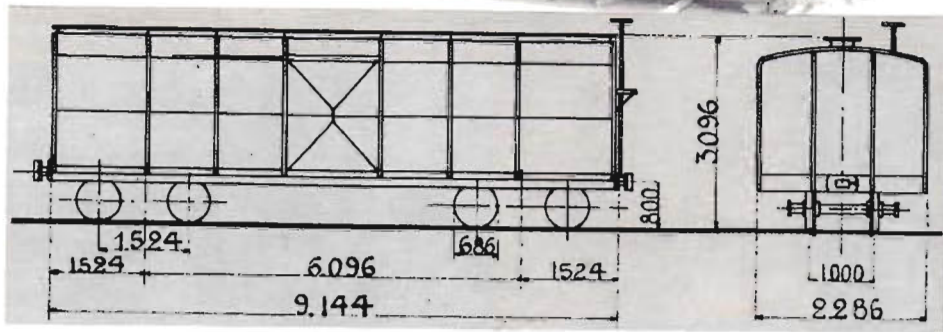

53-X

ETAT EGYPTIEN

T. : 9.100 Kgs.

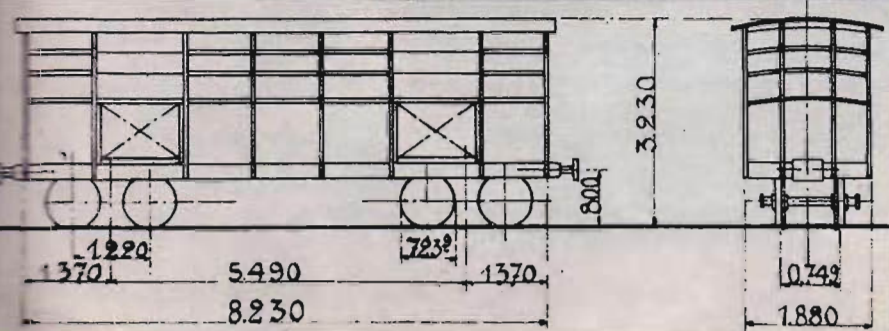



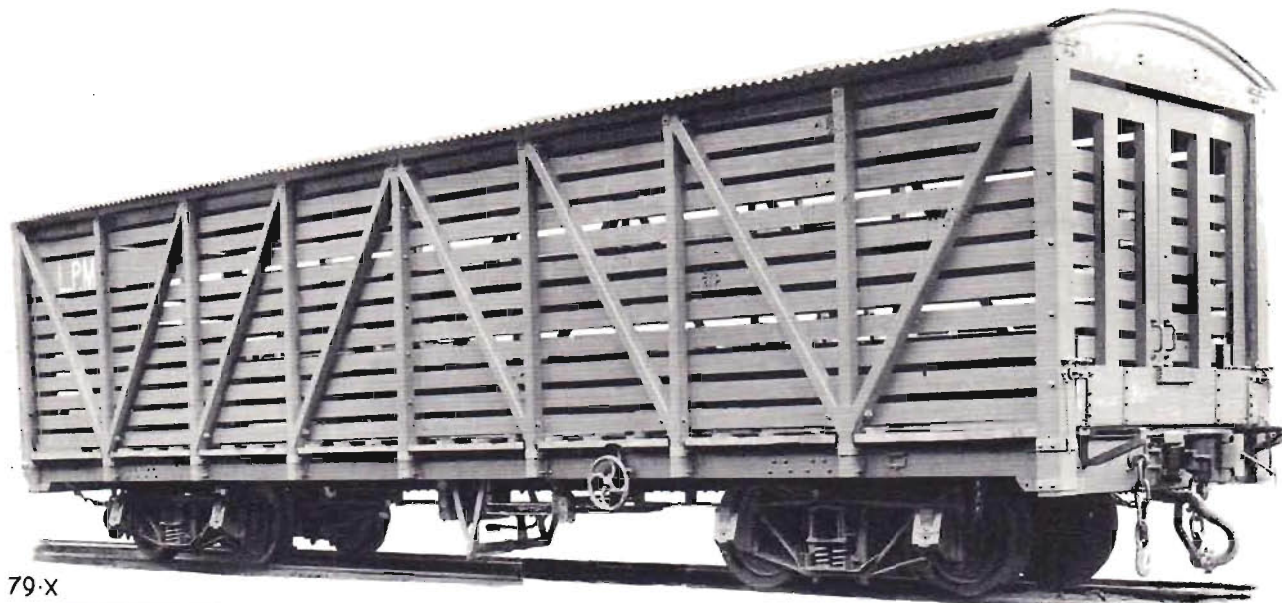

79-X

LA PLATA, ARGENTINA.



80-X

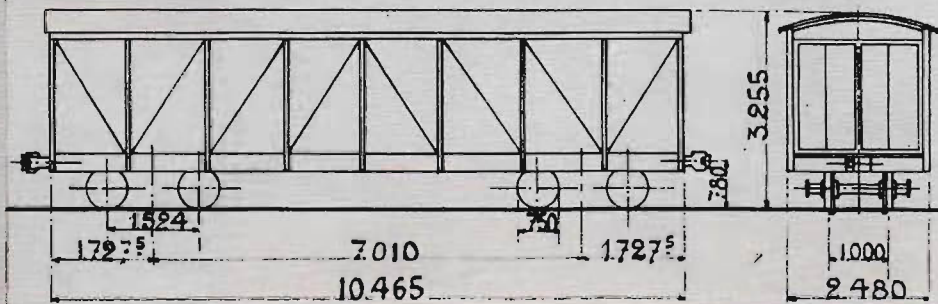

T. : 14.300 Kgs.  
 C. : 30.000 Kgs.  
 44.300 Kgs.



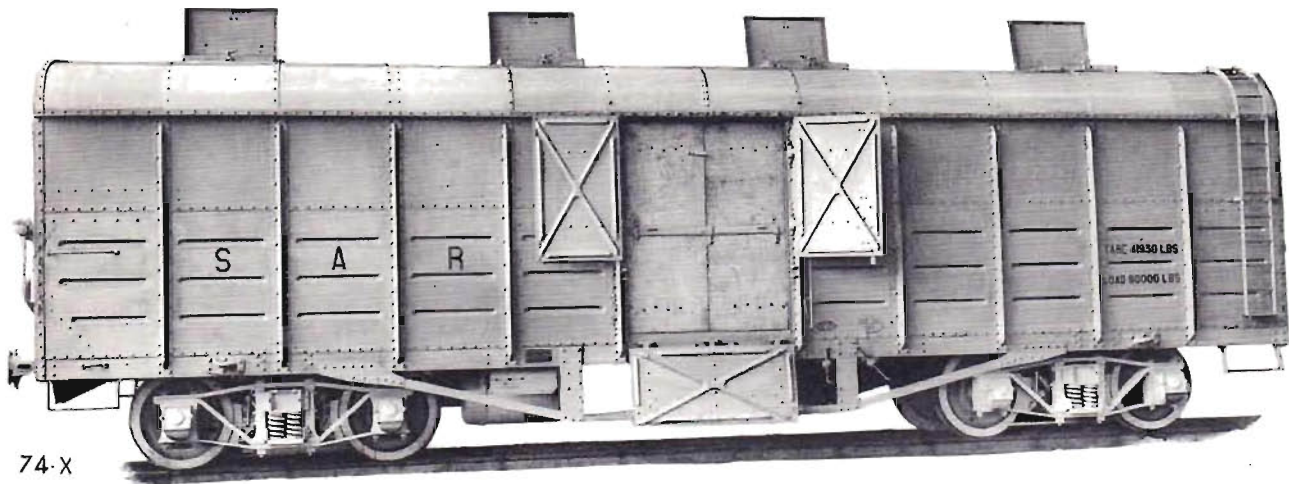

74-X

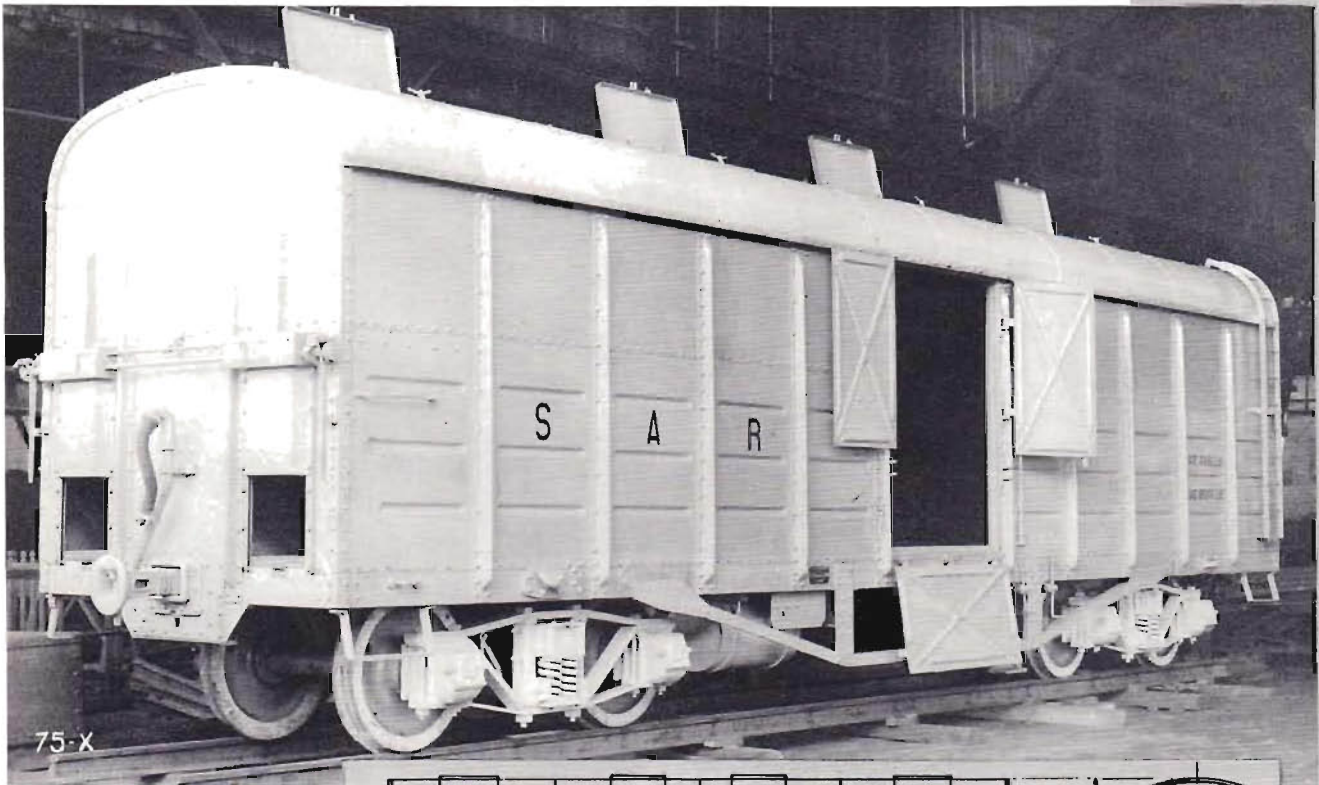

75-X

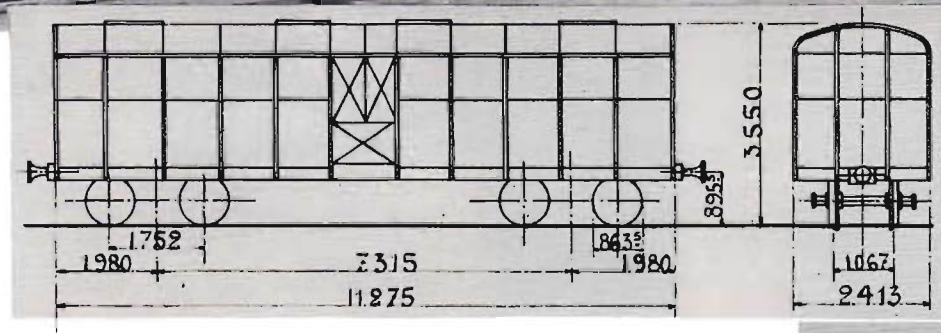

T. : 19.300 Kgs.  
C. : 62,5 M<sup>3</sup>

SOUTH-AFRICAN RAILWAYS.







101-X

LIMBURGSCHE TRAM-  
WEG MAATSCHAPPIJ,  
HOLLAND.

T. : 4.100 Kgs.  
C. : 10.000 Kgs.  
14.100 Kgs.

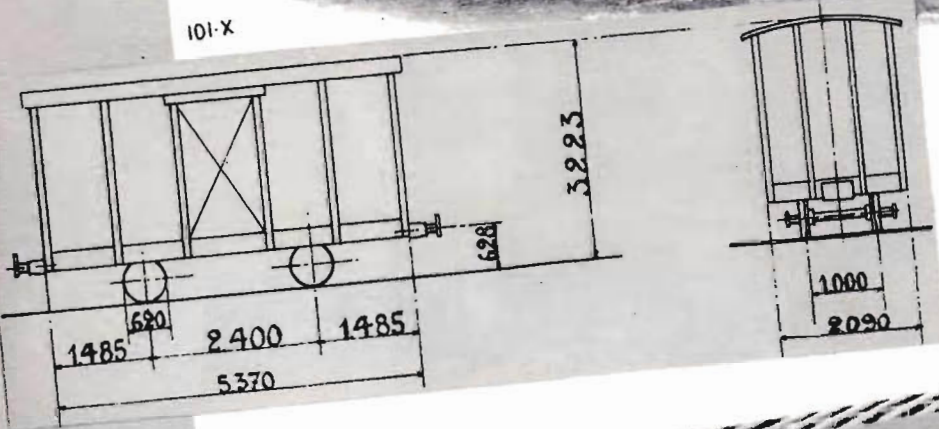

102-X

CHEMINS DE FER  
DE L'ETAT  
URUGAY.

T. : 10.270 Kgs.  
C. : 16.000 Kgs.  
26.270 Kgs

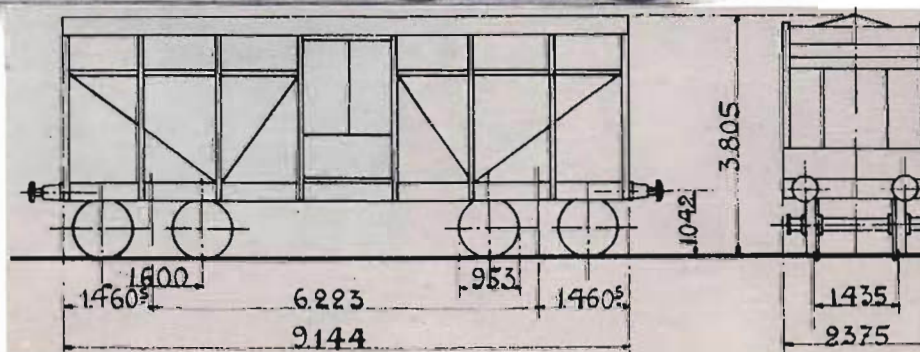





98-X

HELLAS, GRECE.  
 T. : 18.801 Kgs.  
 C. : 19.000 Kgs.  
 37.801 Kgs.

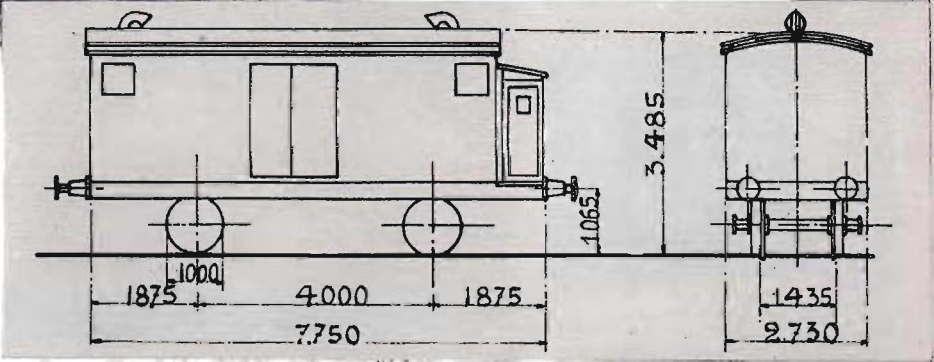

00-X



83-X

SAO - PAULO  
 RIO GRANDE  
 BRAZIL.  
 T. : 13.450 Kgs.  
 C. : 28.000 Kgs.  
 41.450 Kgs.

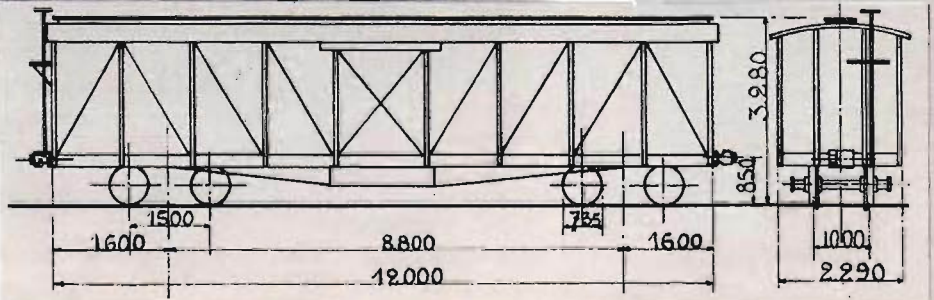



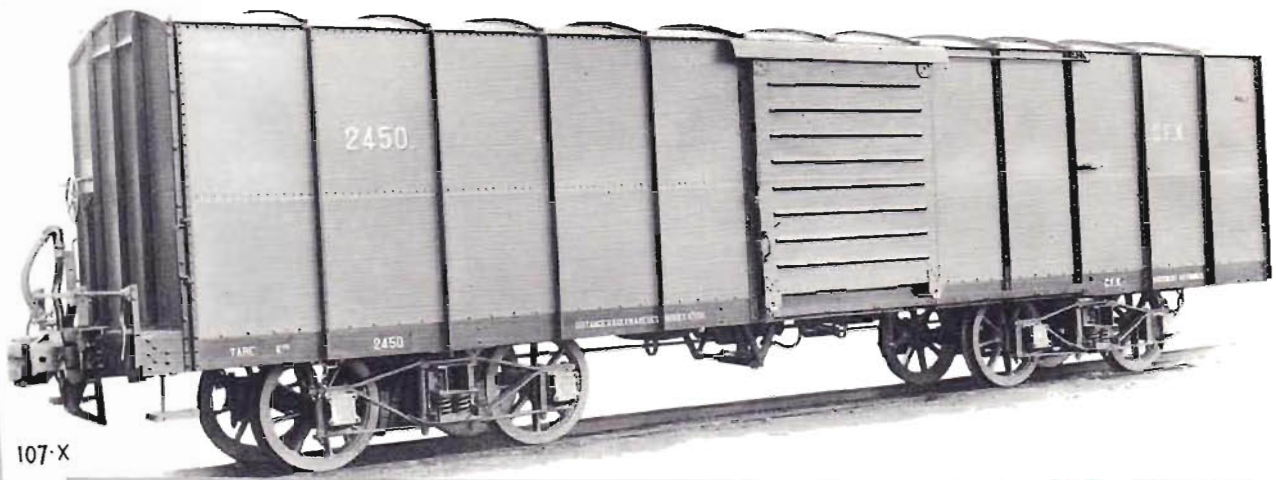

107-X

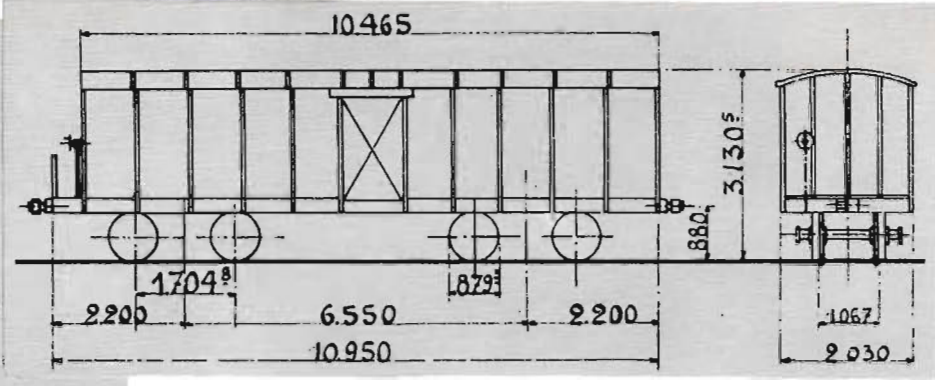

BAS - CONGO  
DU KATANGA.

T. : 14.320 Kgs.  
C. : 20.060 Kgs.  
34.320 Kgs.



108-X

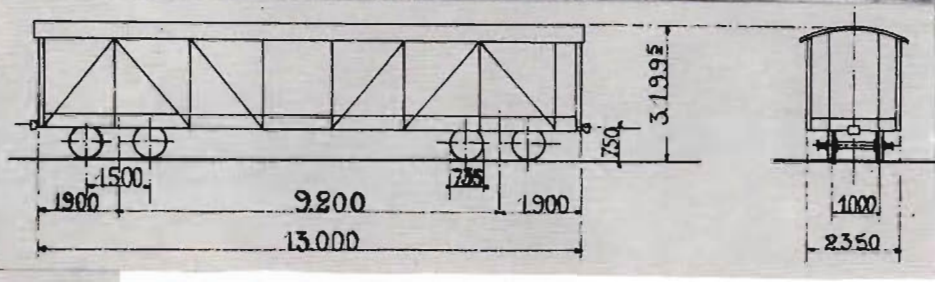

SOROCABANA,  
BRAZIL.

T. : 12.800 Kgs.  
C. : 30.000 Kgs.  
42.800 Kgs.





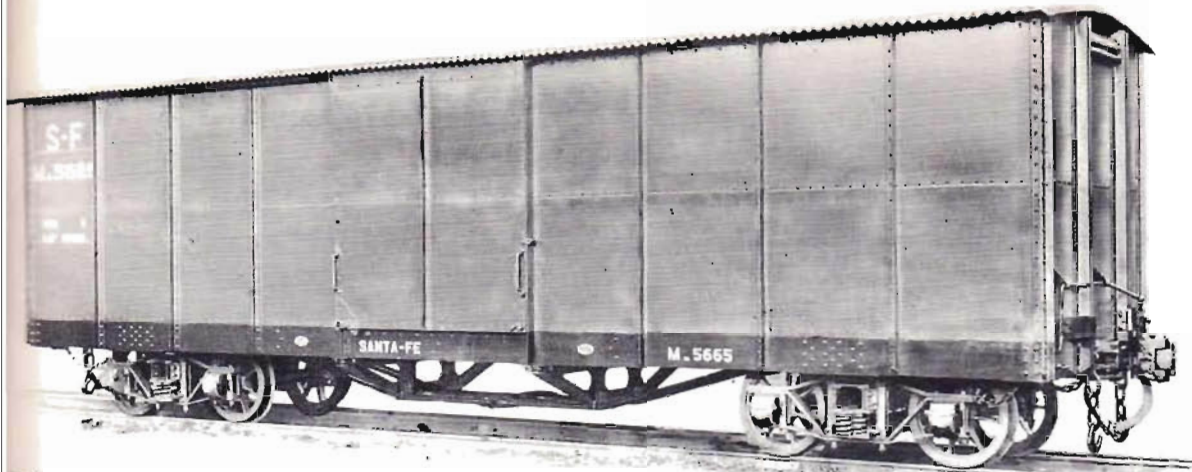

COMPAGNIE FRANÇAISE  
SANTA-FE.

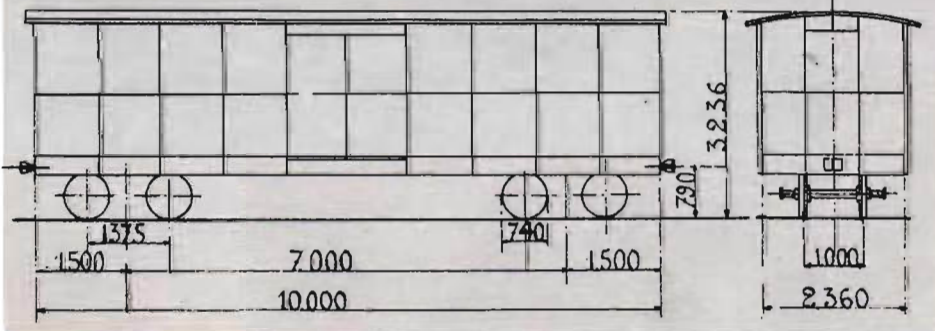
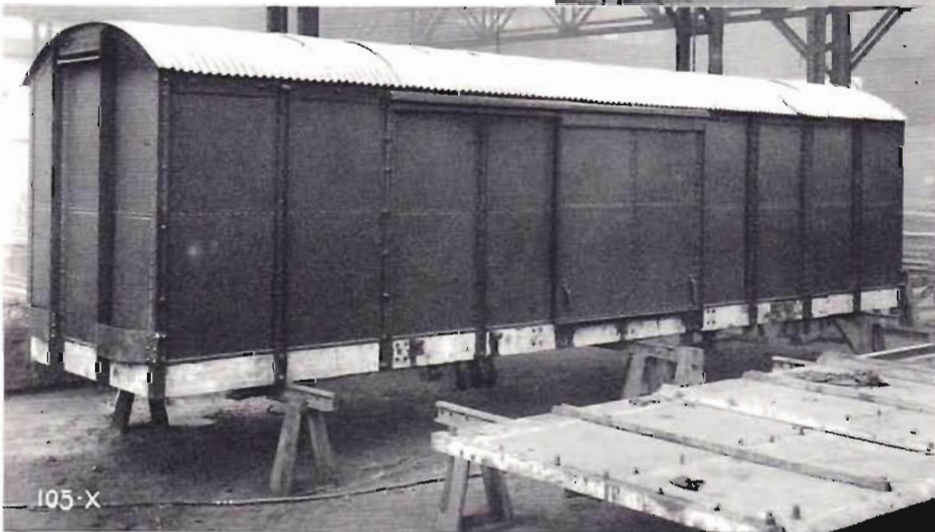

T. : 12.870 Kgs.  
C. : 25.000 Kgs.  
37.870 Kgs





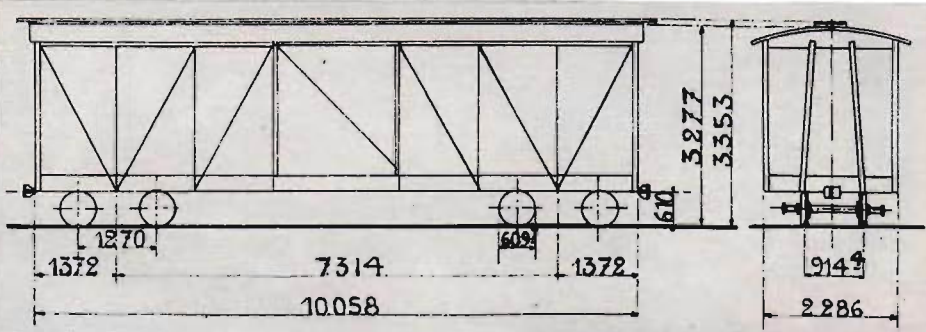

CUNDIMARCA,  
COLOMBIA.

T.: 13.500 Kgs.  
C.: 25.000 Kgs.  
38.500 Kgs.

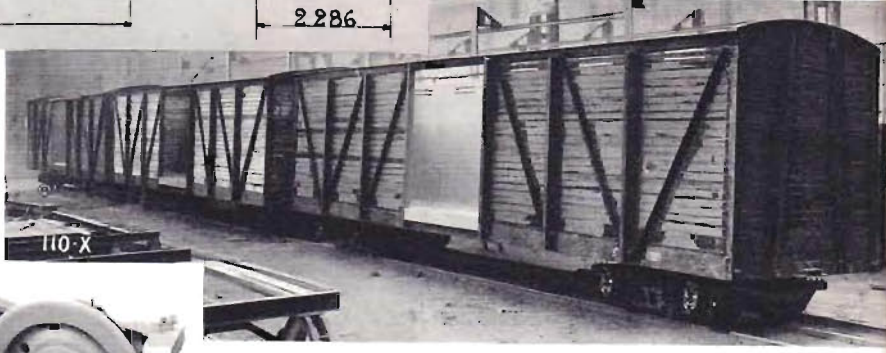

110-X

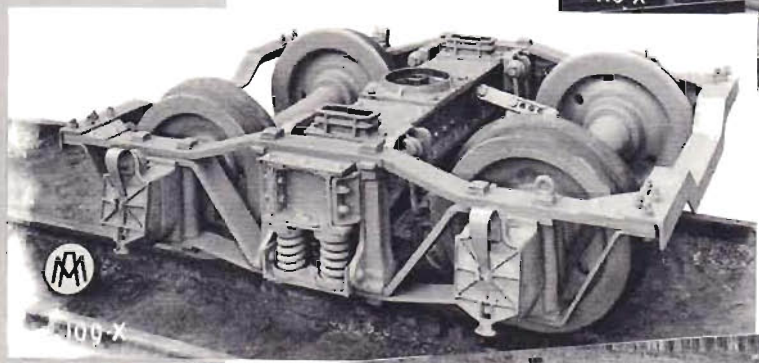

110-X



113-X





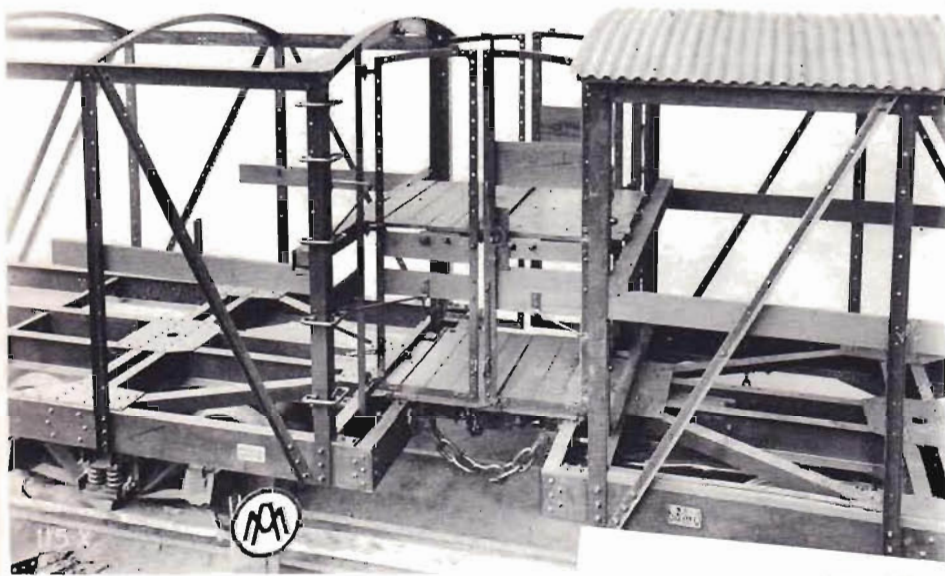
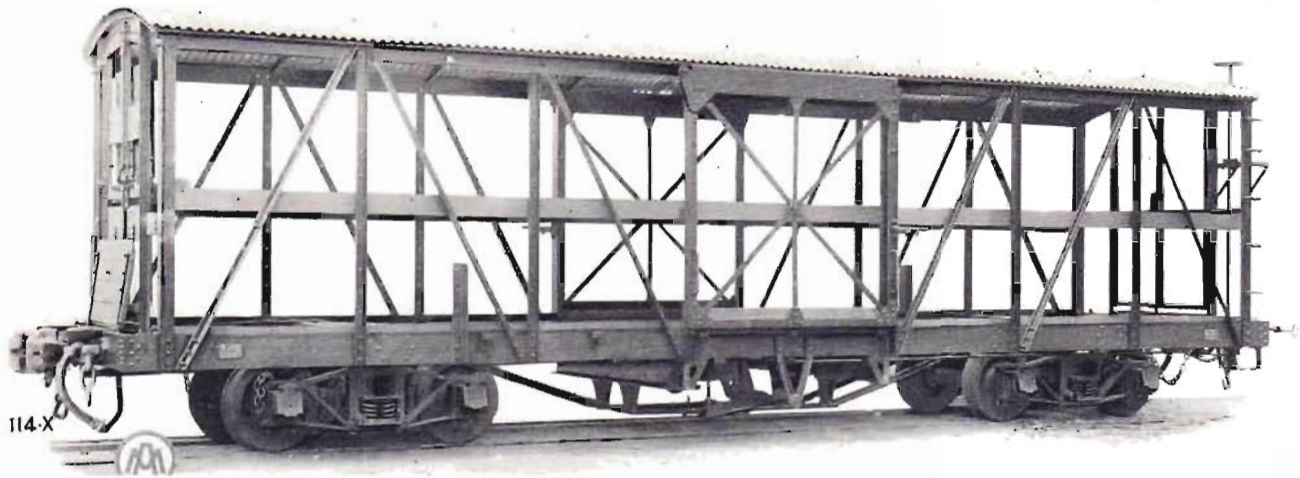

NOROESTE, BRAZIL.

T. : 12.300 Kgs.  
C. : 30.000 Kgs.

42.300 Kgs.

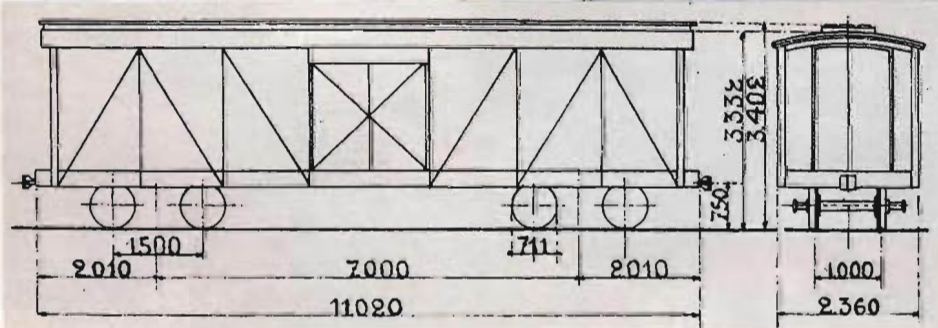
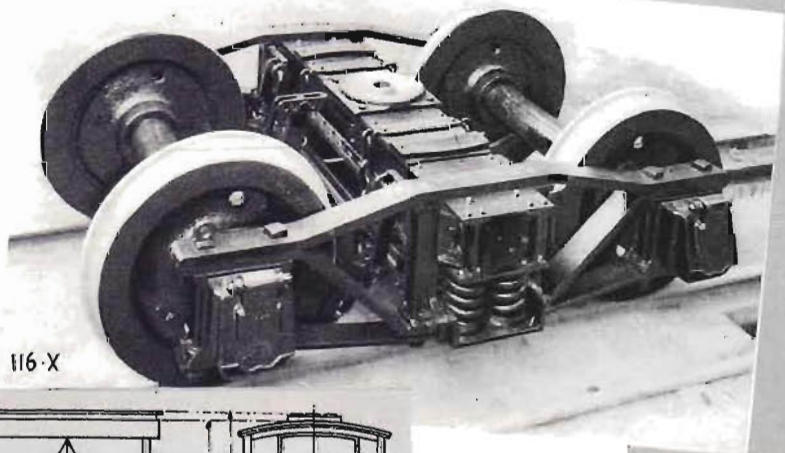



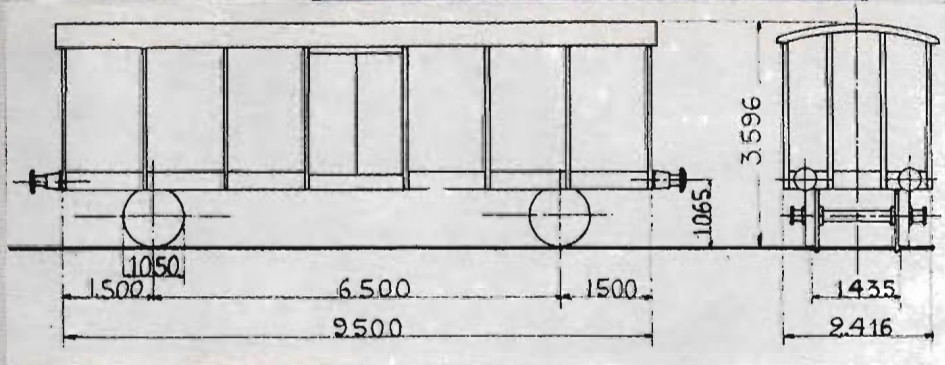
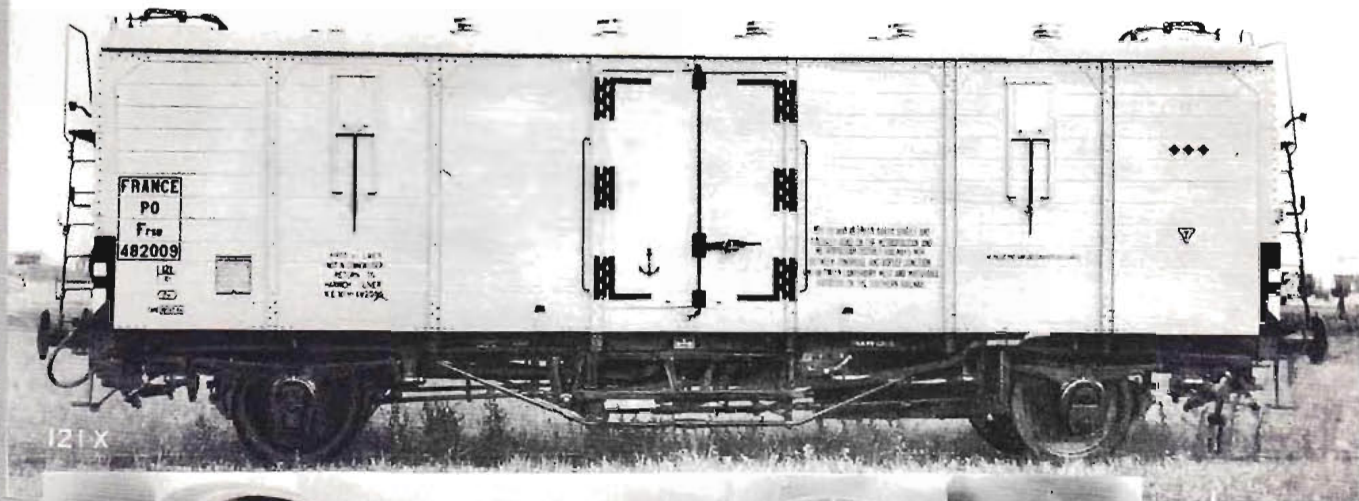

T. : 18.360 Kgs.  
C. : 20.000 Kgs.  
38.360 Kgs.

CHEMINS DE FER DU MIDI, FRANCE.

LES ATELIERS METALLURGIQUES

NIVELLES

BELGIQUE





CHEMINS DE FER DU BRESIL.



125-X

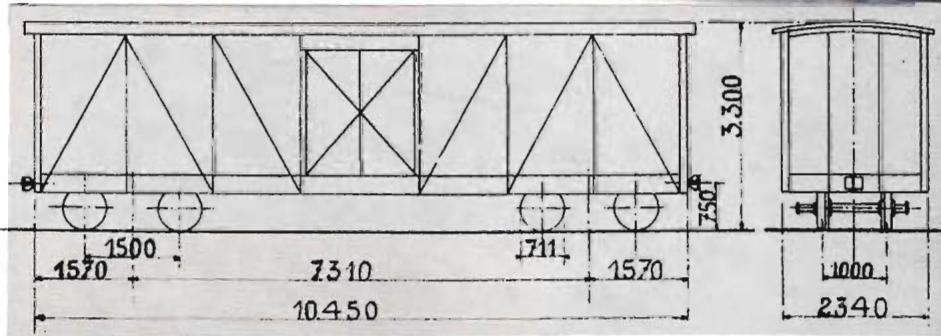

T. : 12.470 Kgs.  
C. : 24.000 Kgs.  
36.470 Kgs.

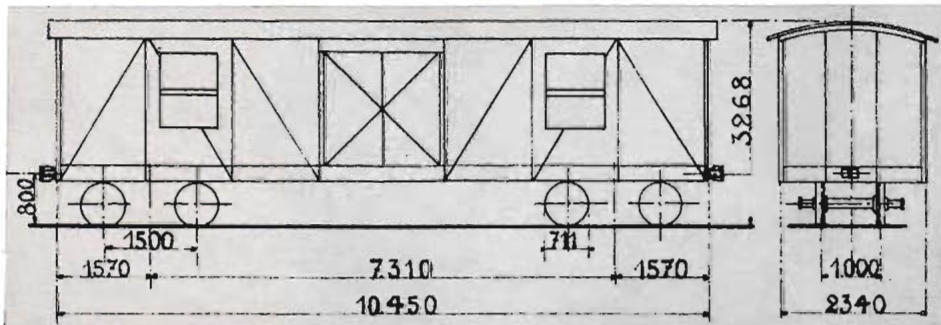

T. : 13.000 Kgs.  
C. : 24.000 Kgs.  
37.000 Kgs.

COMPAGNIE FRANCO-ETHIOPIENNE.

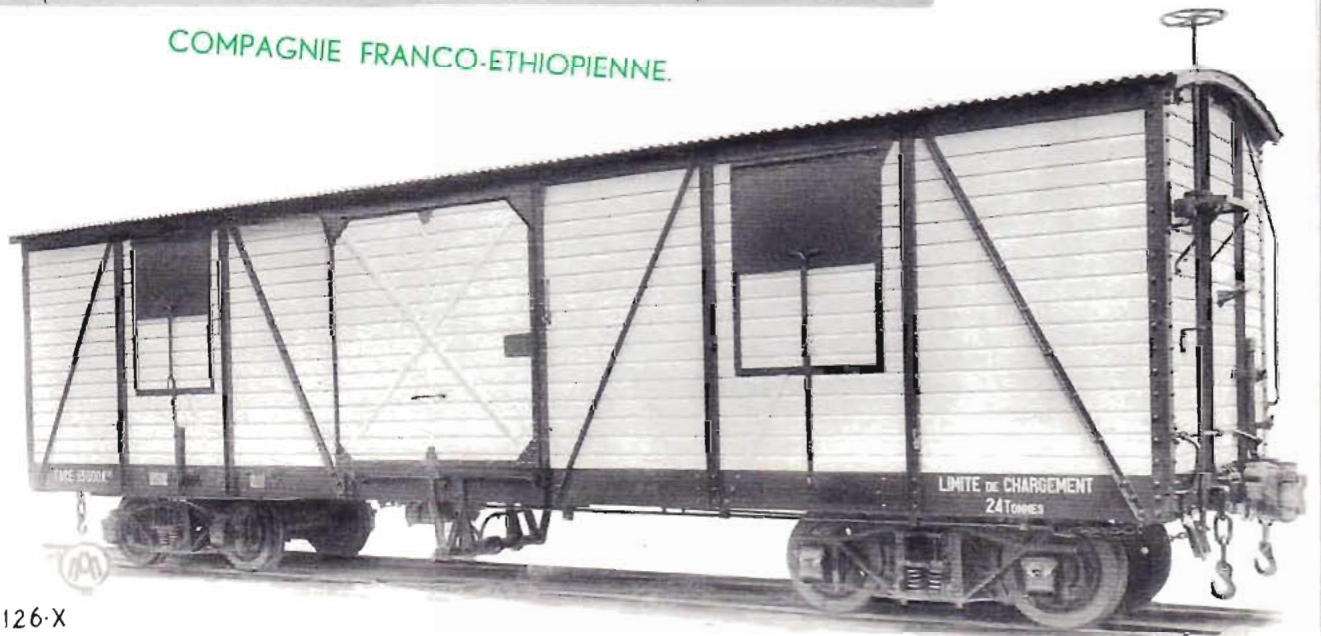

126-X

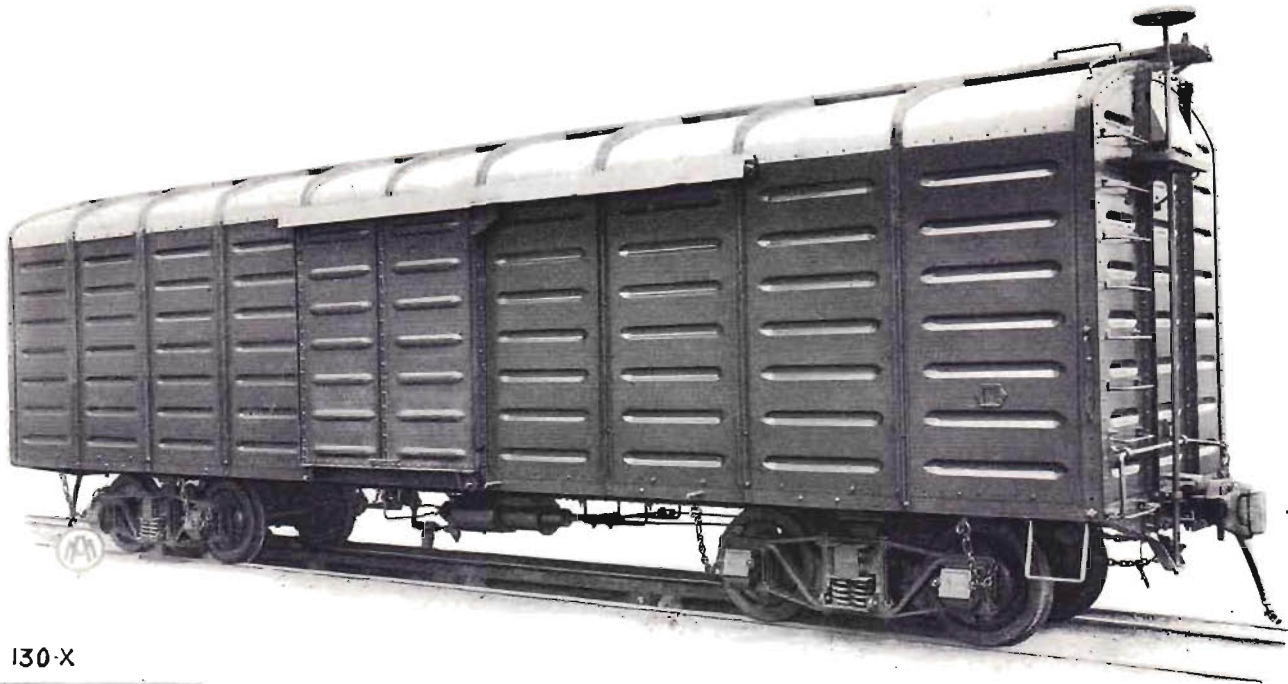

130-X

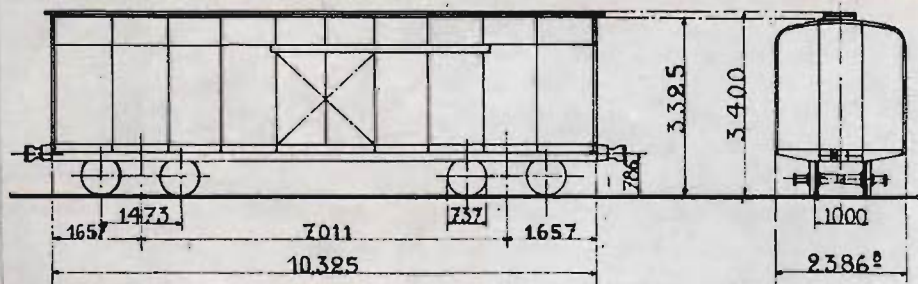

T. : 12.250 Kgs.  
 C. : 30.000 Kgs.  
 42.250 Kgs

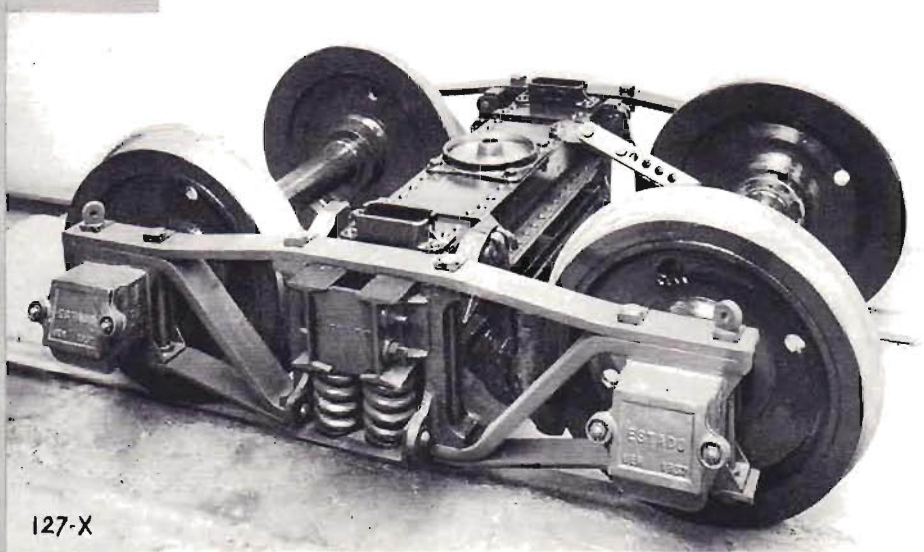

127-X

CHEMINS DE FER ARGENTINS.





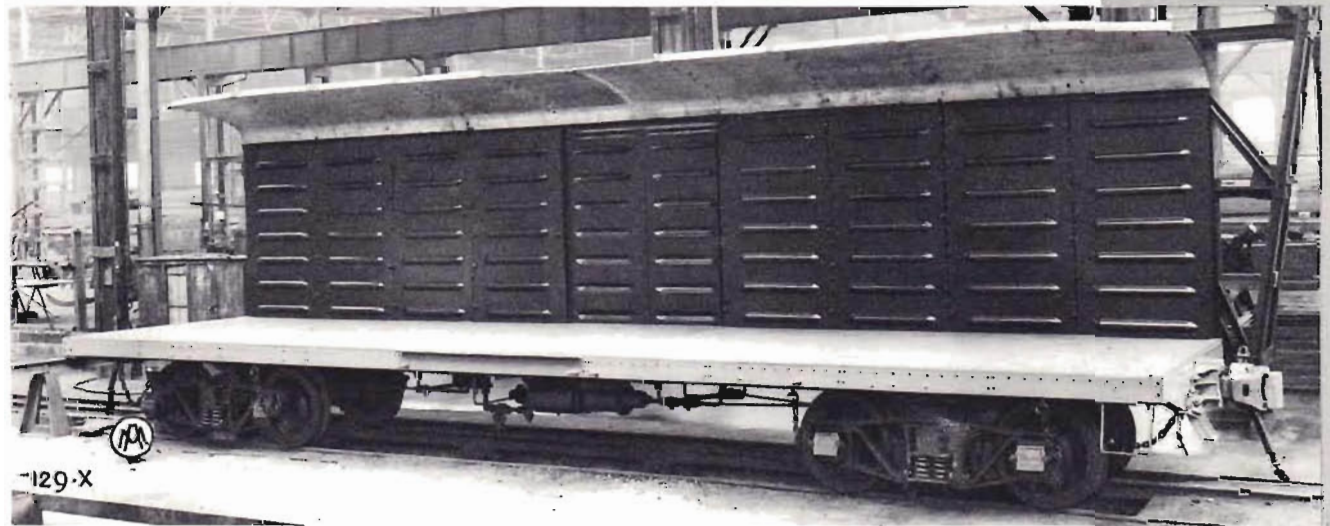
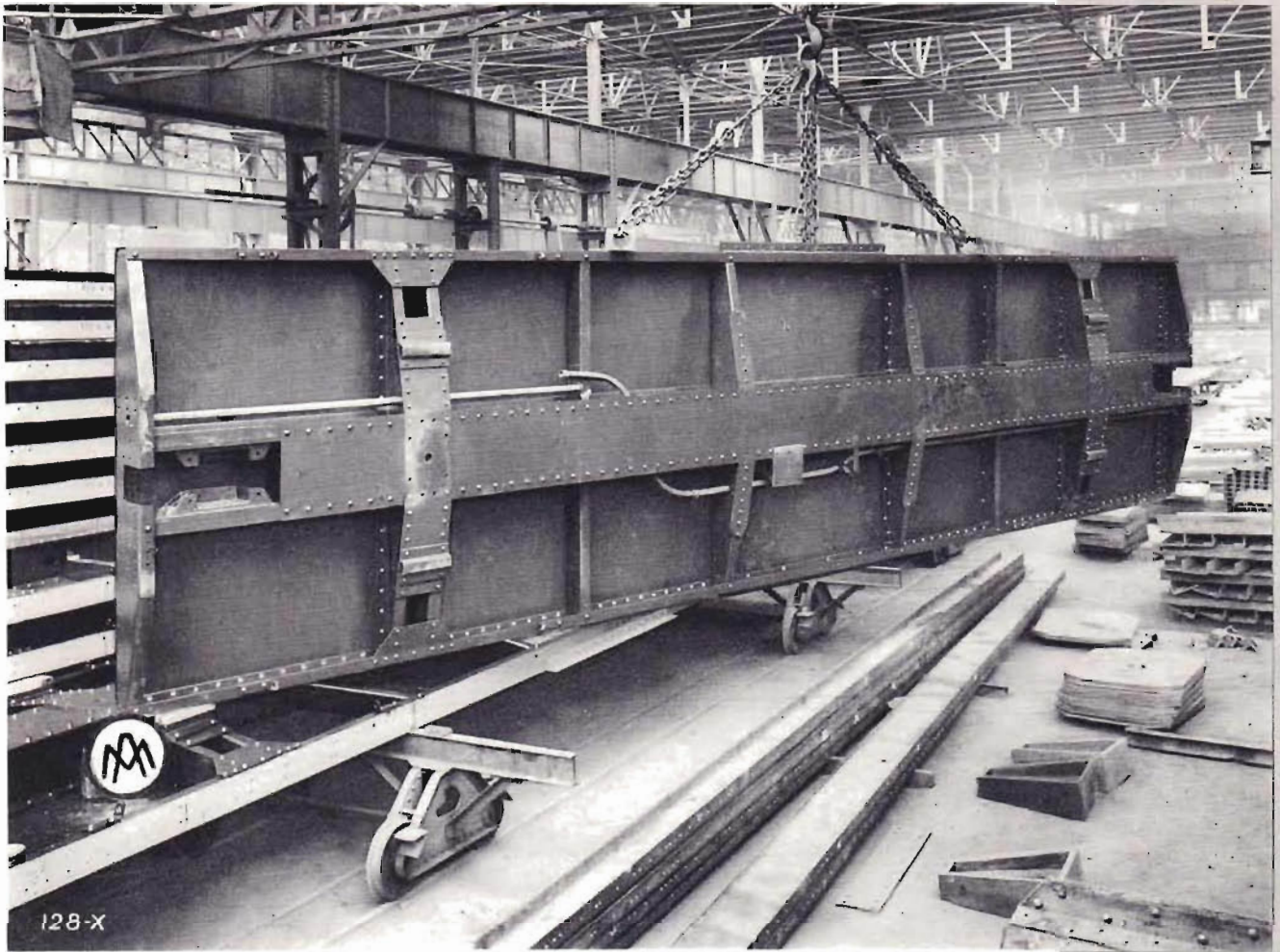





132-X

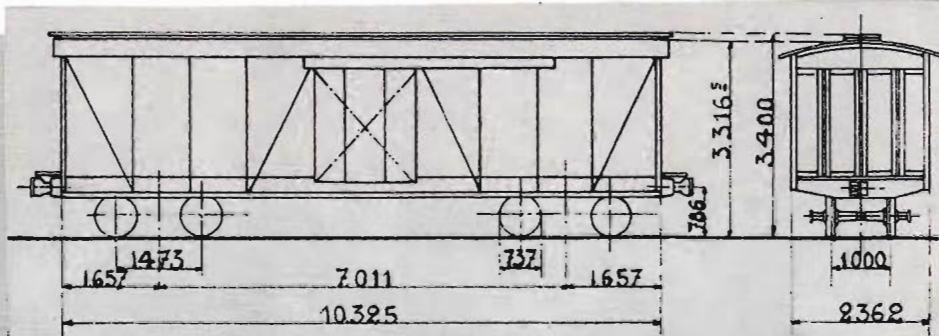

T : 13.070 Kgs.  
 C : 30.000 Kgs.  
 43.070 Kgs.

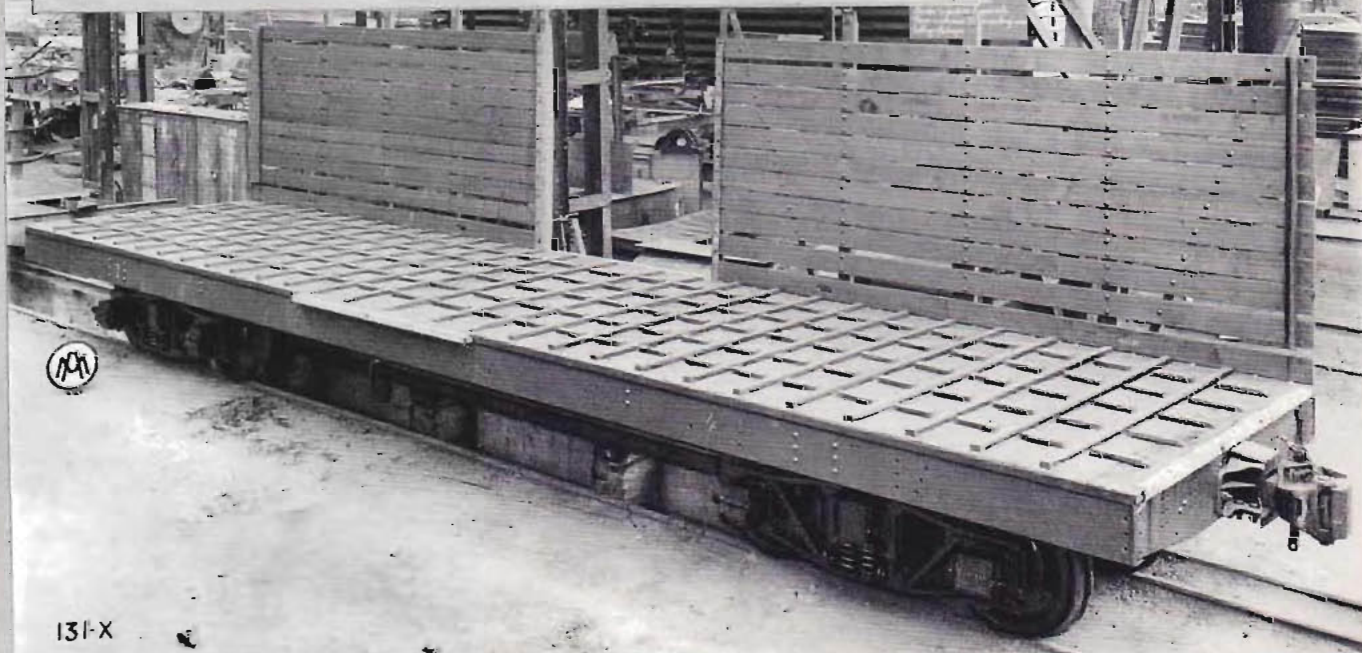

131-X

CHEMINS DE FER ARGENTINS.





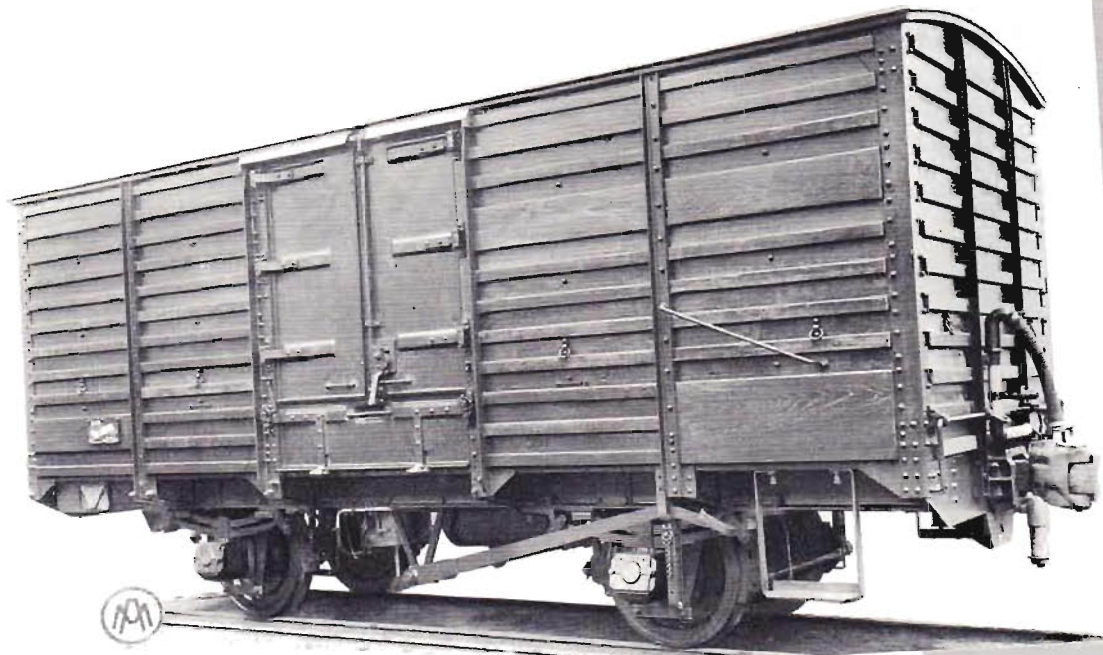

140-X

CHEMINS DE FER SUD-AFRICAINS.

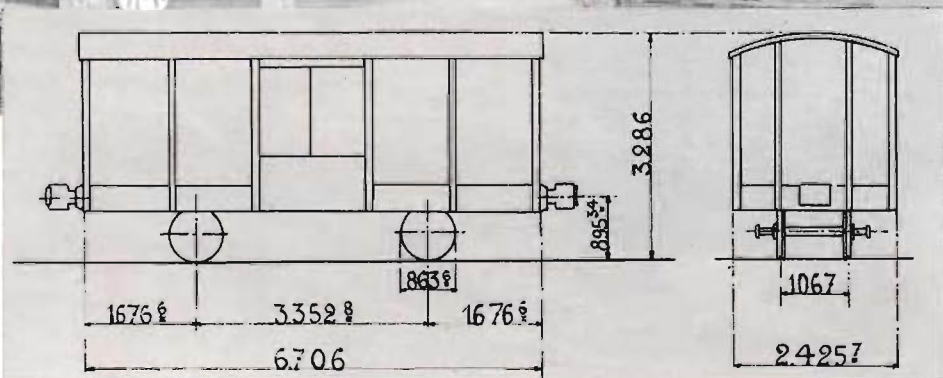
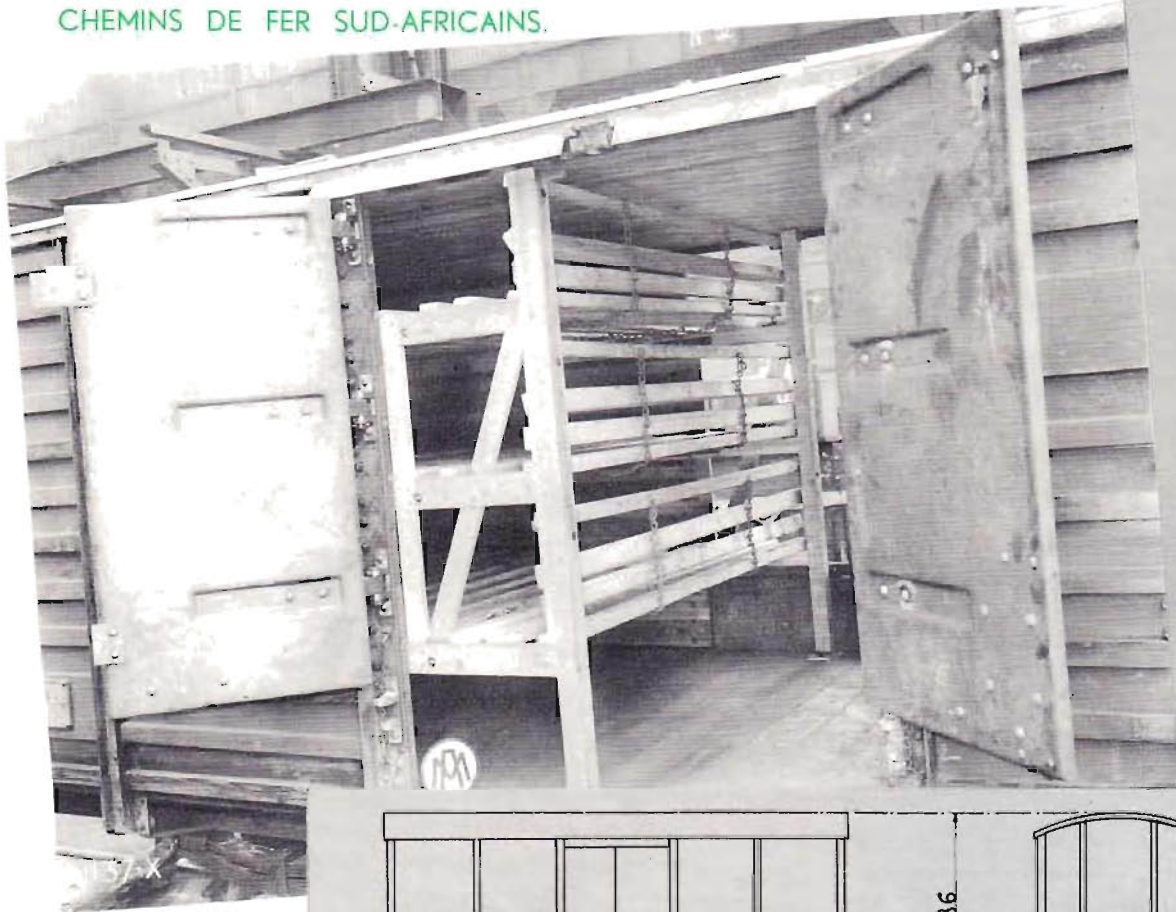

T. : 11.060 Kgs.

C. : 10.000 Kgs.

21.060 Kgs.









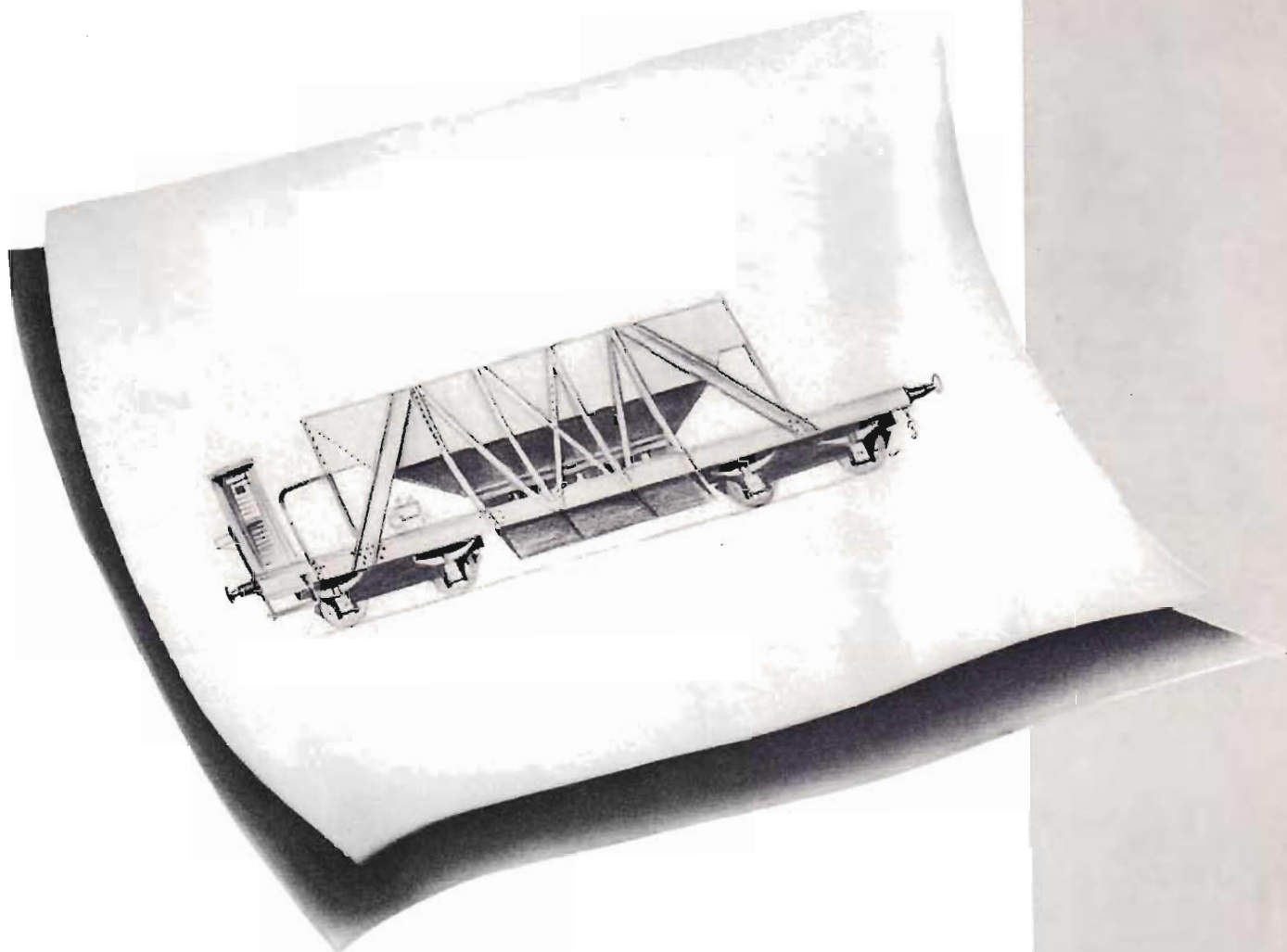

# WAGONS TREMIES



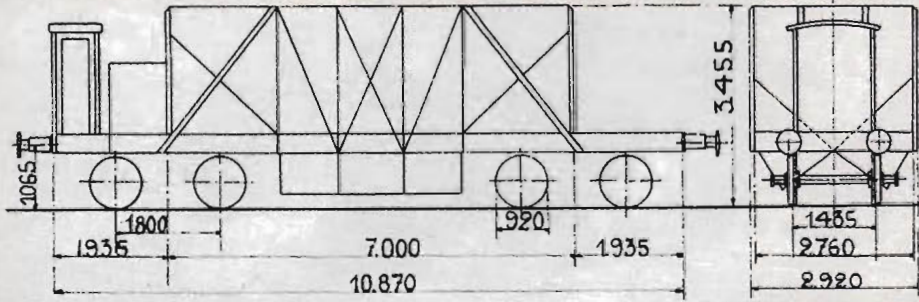
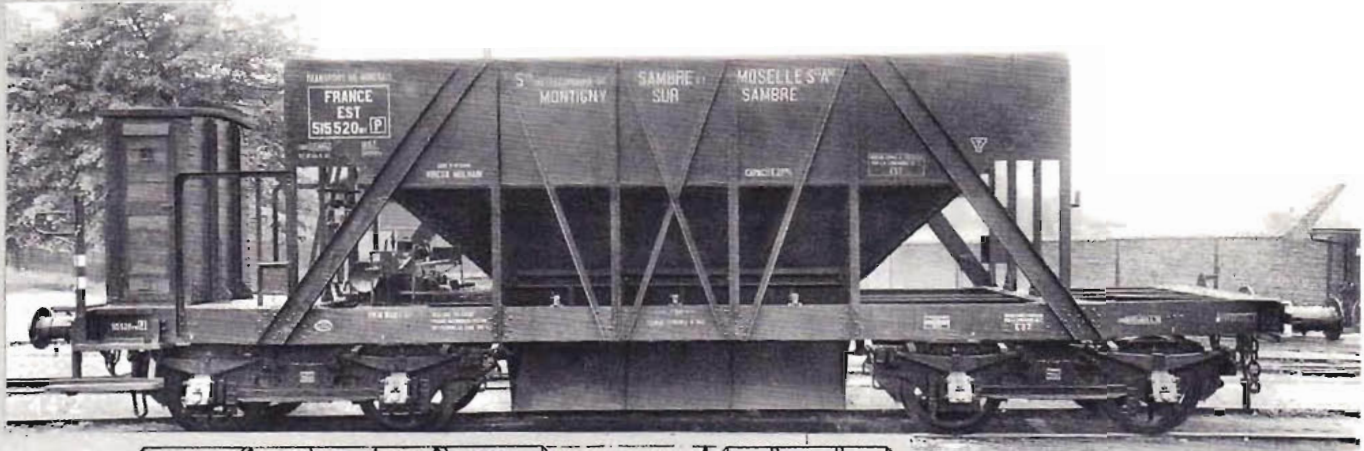

T. : 21.800 Kgs.  
 C. : 40.000 Kgs.  
 61.800 Kgs.

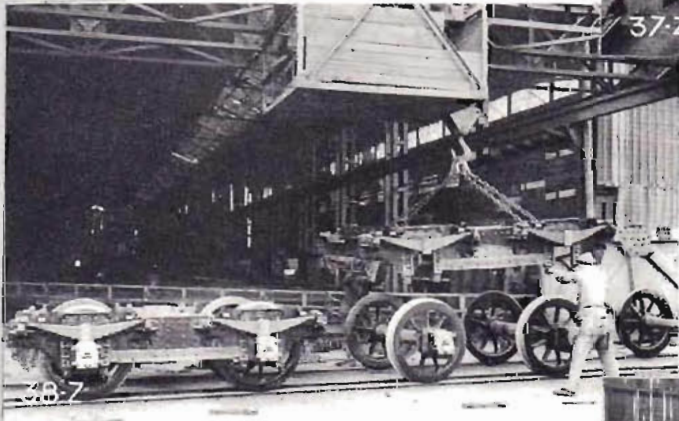

TRAVAIL A LA CHAÎNE  
 Sté METALLURGIQUE  
 DE SAMBRE - ET - MOSELLE.





TRAVAIL A LA CHAINE.  
Sté METALLURGIQUE DE  
SAMBRE - ET - MOSELLE.



40-Z

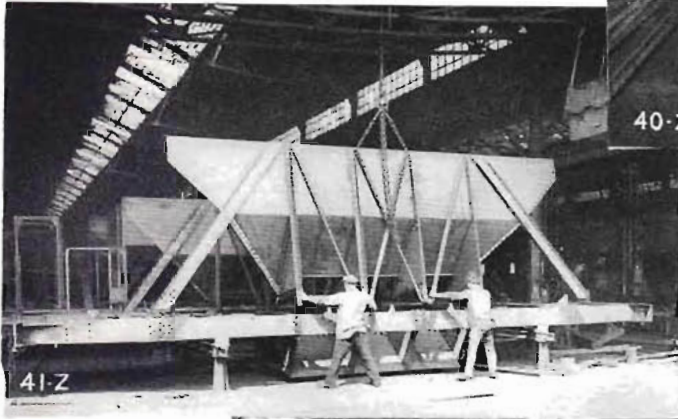

41-Z

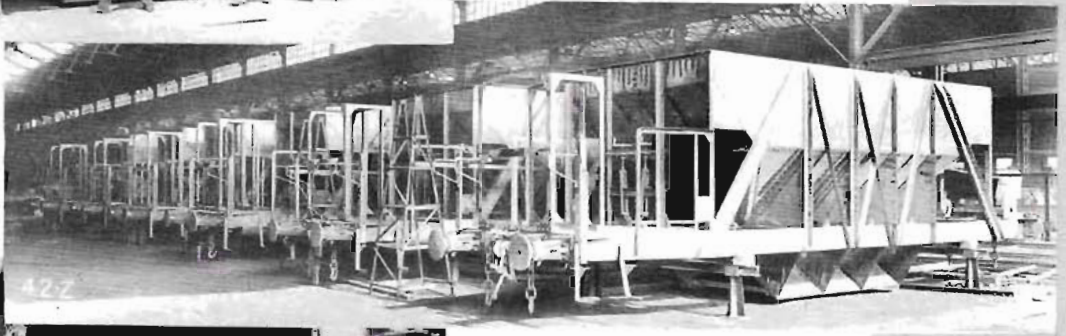

42-Z

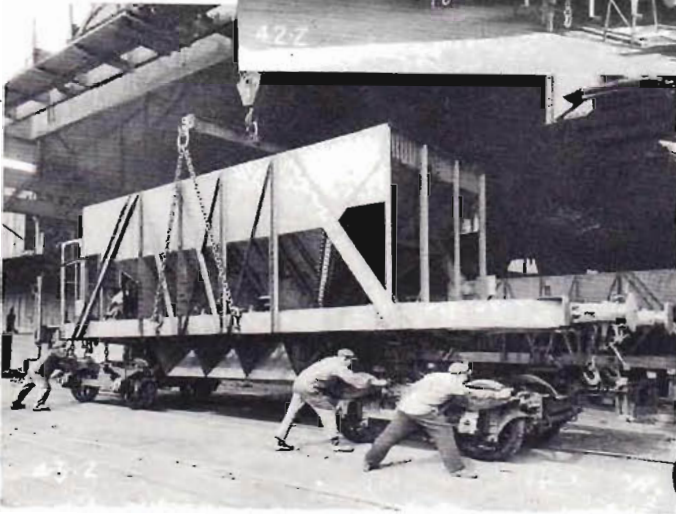

43-Z

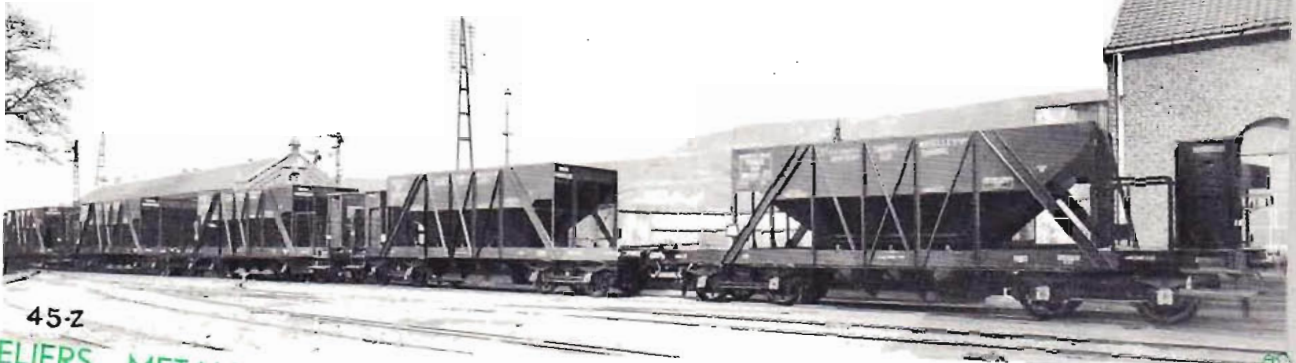

45-Z







51-Z

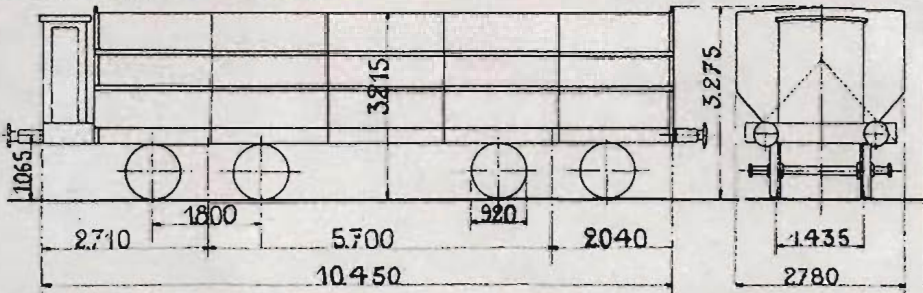

T. : 21.815 Kgs.  
 C. : 50.000 Kgs.  
 C. : 37 M<sup>3</sup>

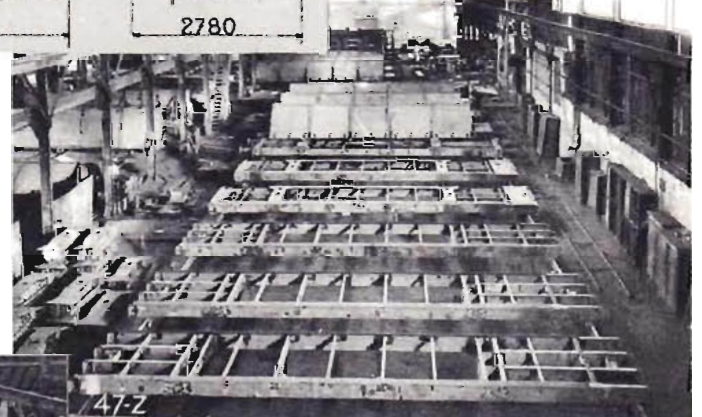

47-Z

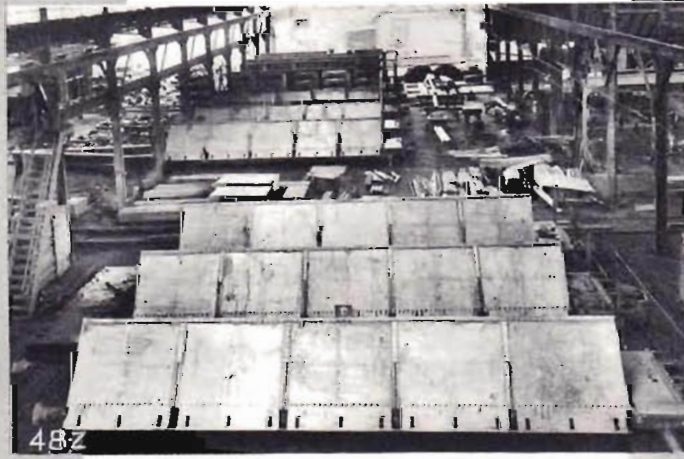

48-Z

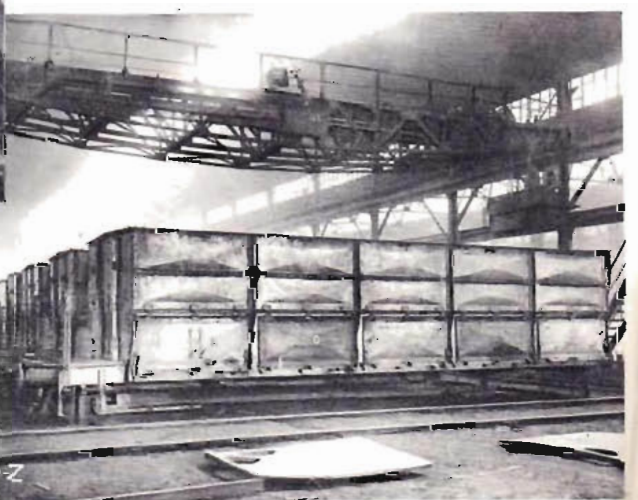

49-Z

ACIERIES DE THY-LE-CHATEAU,  
 TRAVAIL A LA CHAINE.  
 MARCINELLE.





TRAVAIL A LA CHAINE.  
ACIERIES DE THY-LE-CHATEAU,  
MARCINELLE.

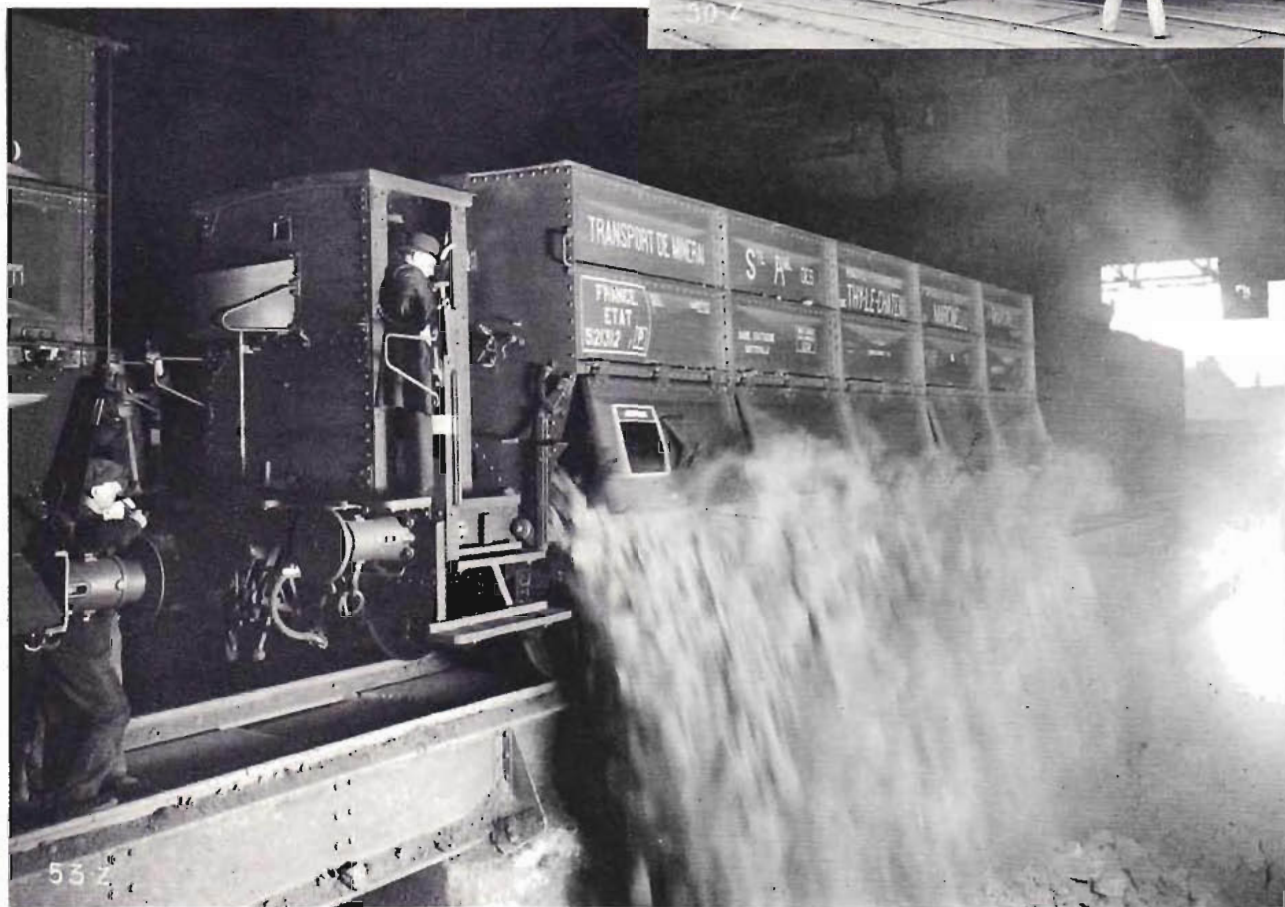

ES ATELIERS METALLURGIQUES - NIVELLES - BELGIQUE



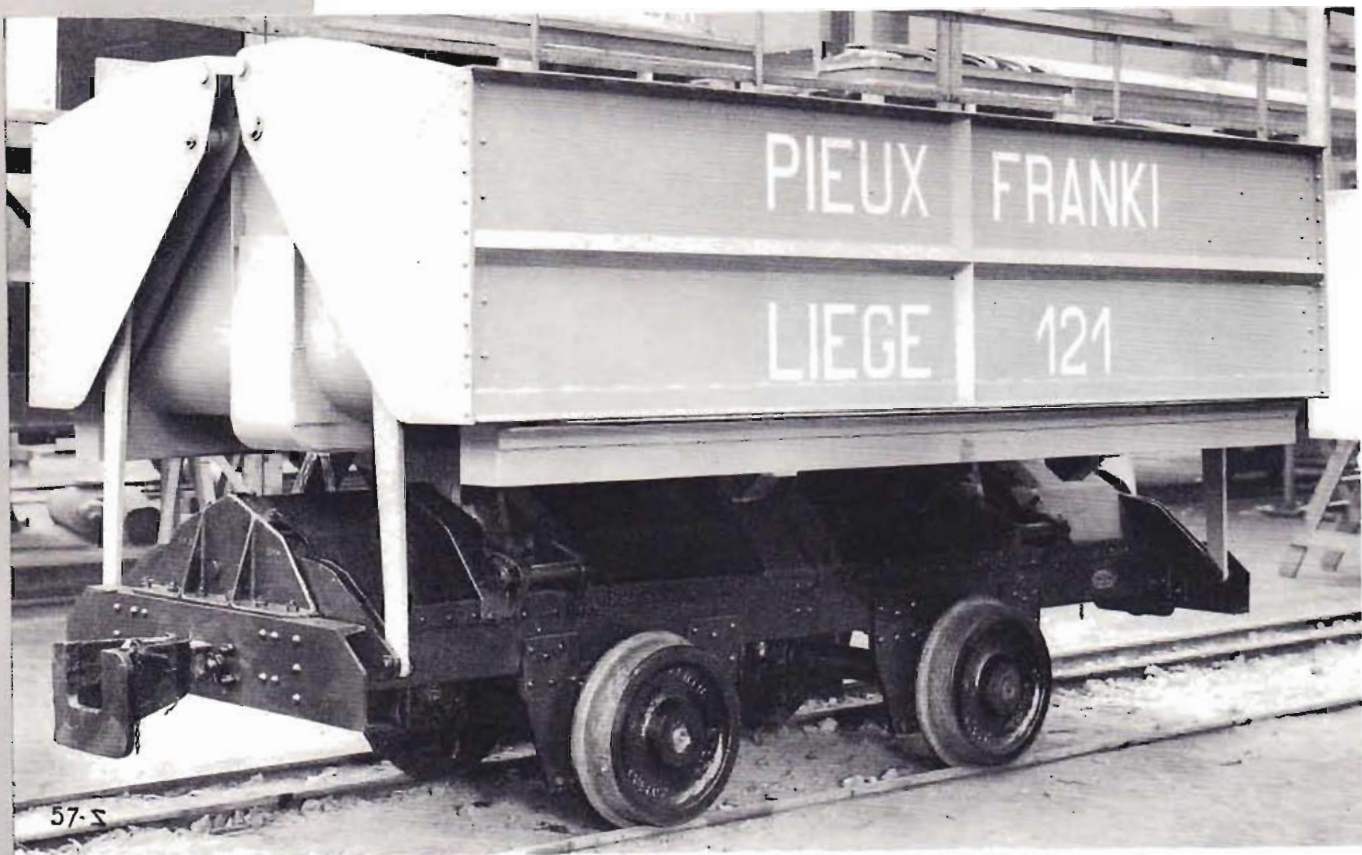

PIEUX FRANKI, LIEGE, BELGIQUE

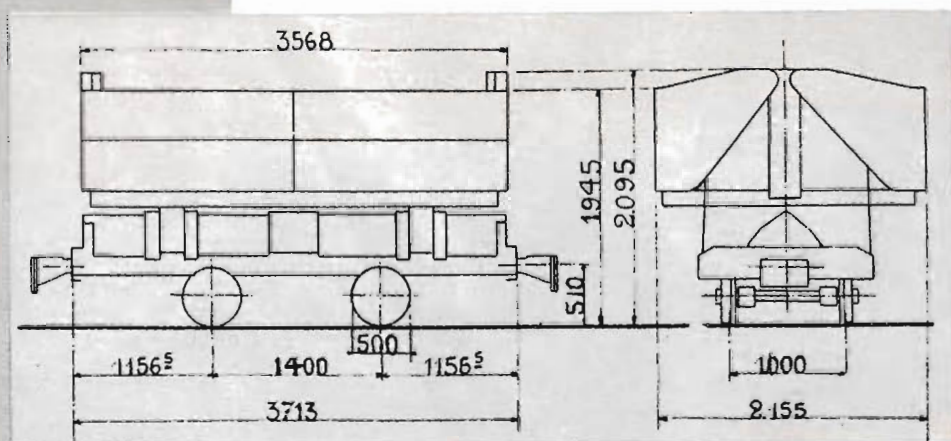

T. : 8.525 Kgs.  
C. : 6 M<sup>3</sup>



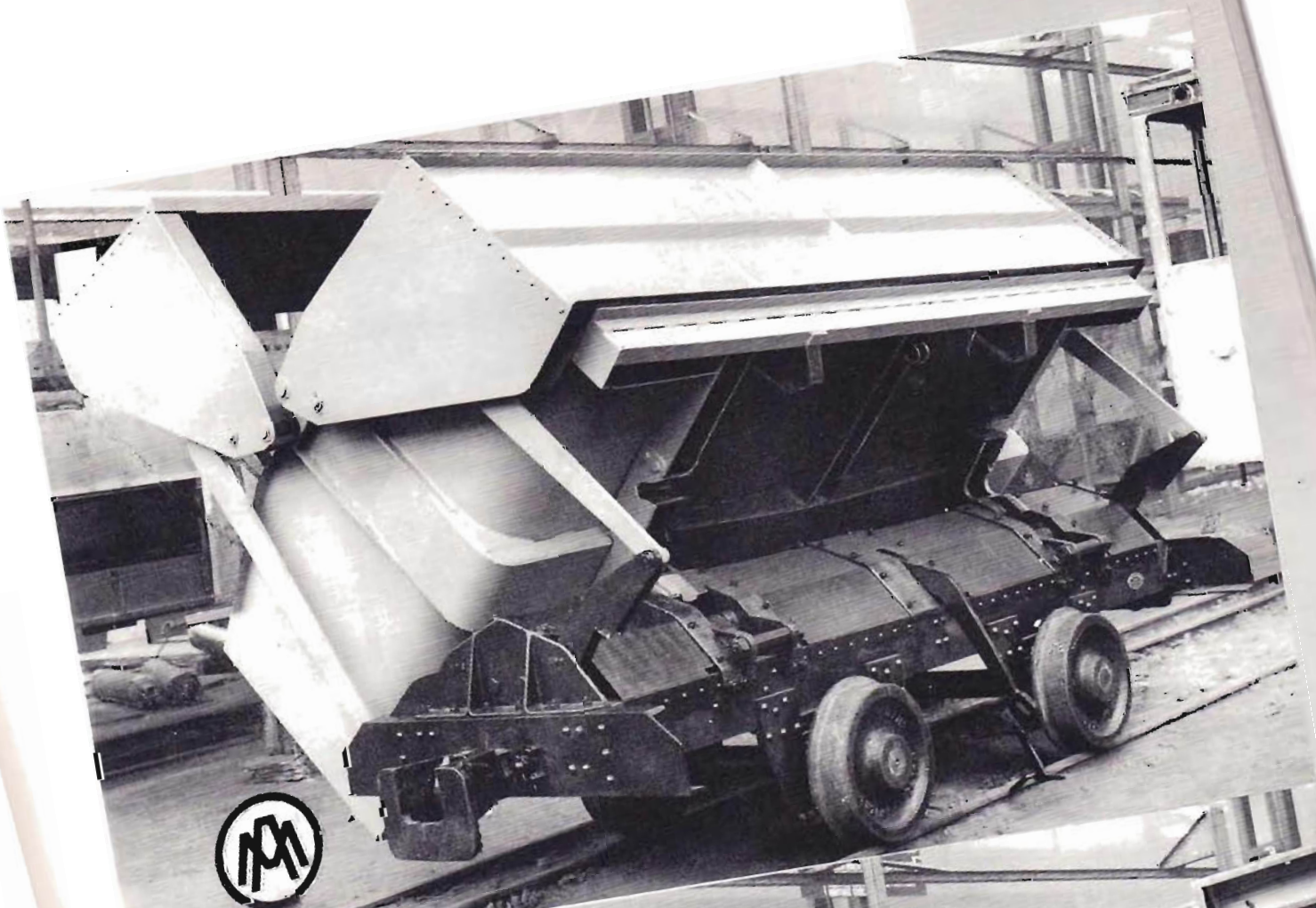

55-7



LES ATELIERS METALLURGIQUES

NIVELLES

BELGIQUE

63







54

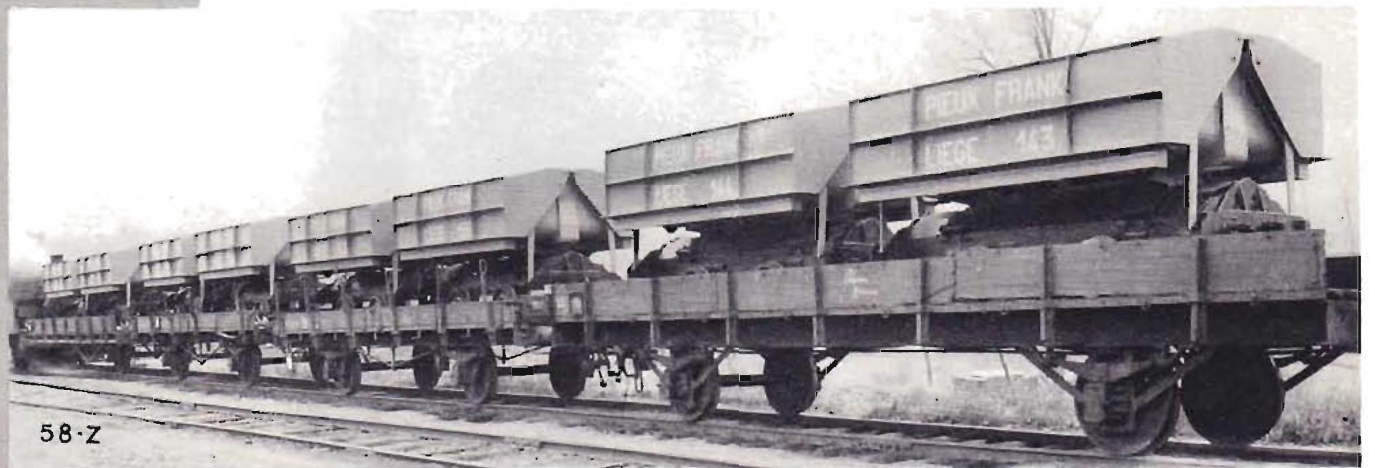

58-Z

PIEUX FRANKI, LIEGE, BELGIQUE.

64

LES ATELIERS METALLURGIQUES - NIVELLES - BELGIQUE







59 Z



60 Z

PIEUX FRANKI, LIEGE, BELGIQUE.

LES ATELIERS METALLURGIQUES - NIVELLES - BELGIQUE



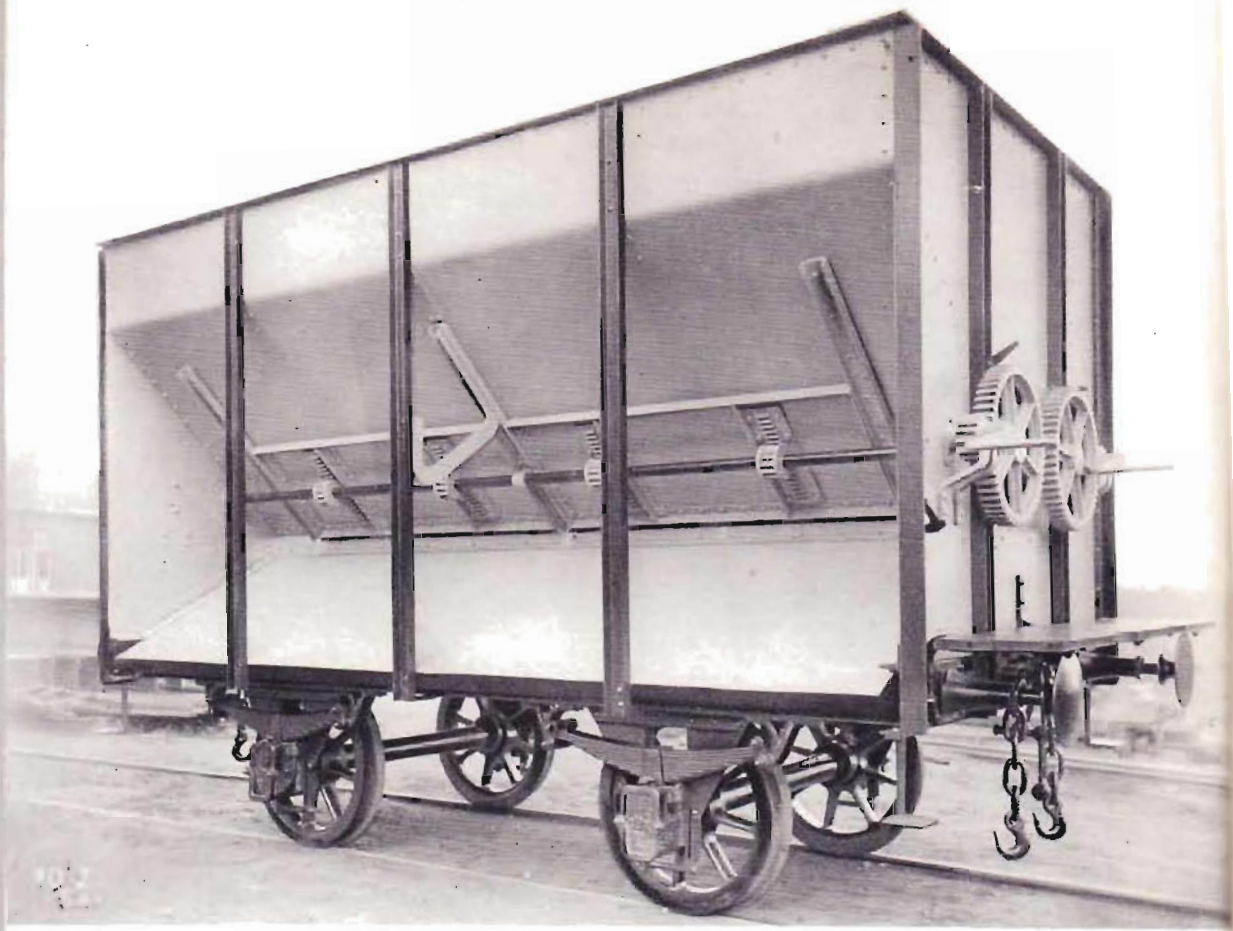

FORGES D'ALAIS, FRANCE.

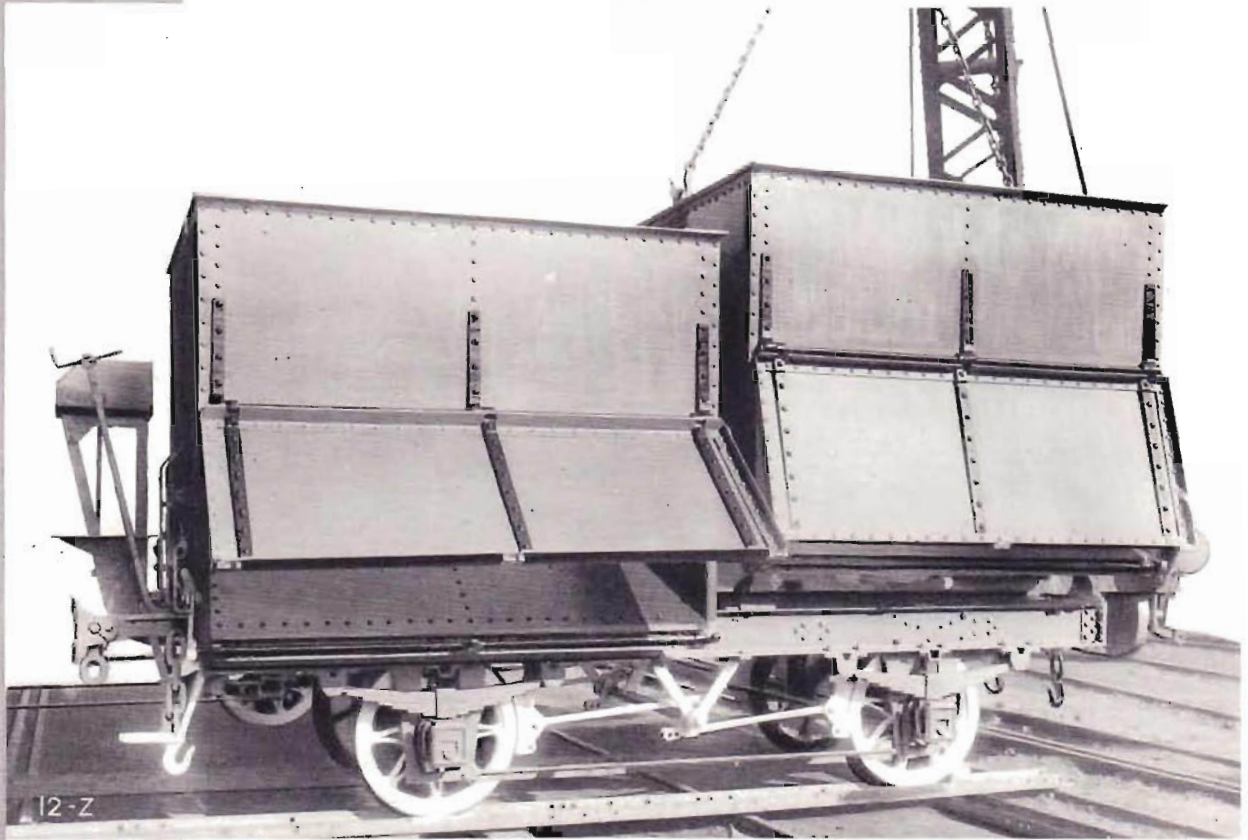

12-Z

CHEMINS DE FER OTTOMANE D'HERACLEE.







CENTRAL ARAGON, ESPAÑA.

T. : 12.150 Kgs.  
 C. : 28.000 Kgs.  
 40.150 Kgs.

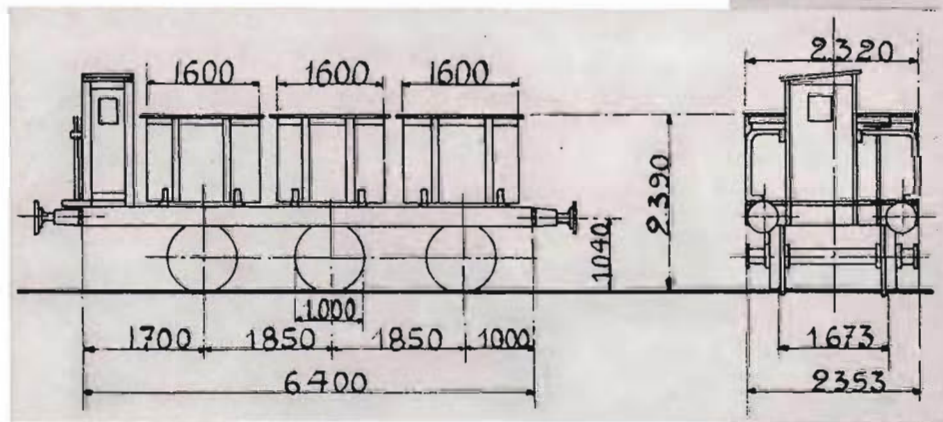

T. : 10.600 Kgs.  
 C. : 28.000 Kgs.  
 38.600 Kgs.

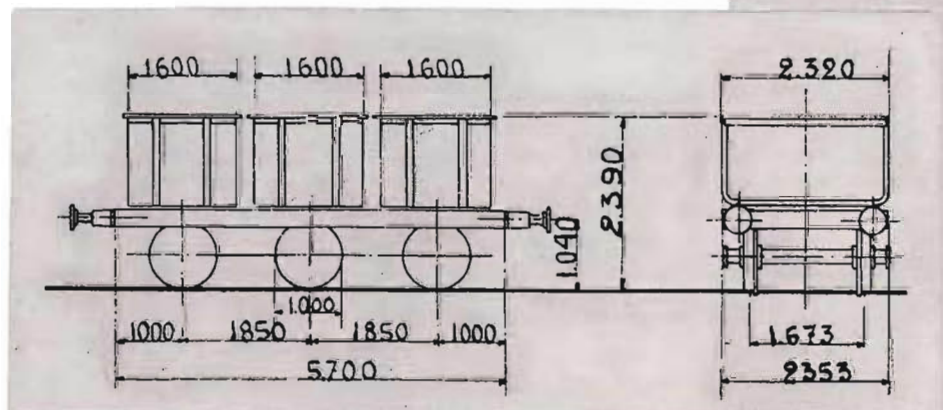

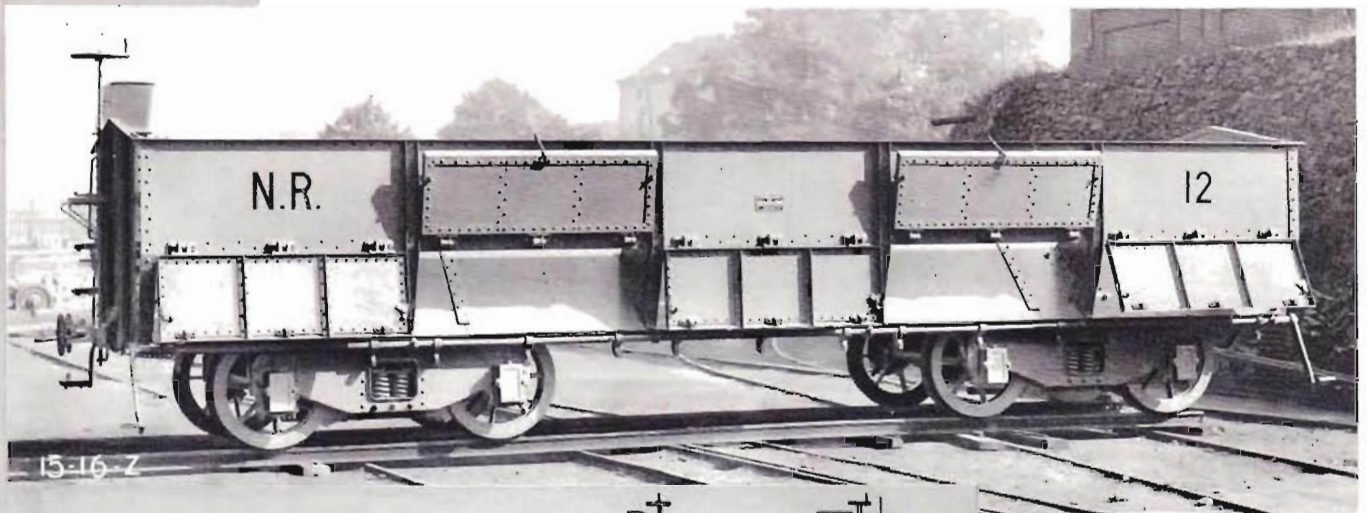

15-16-Z

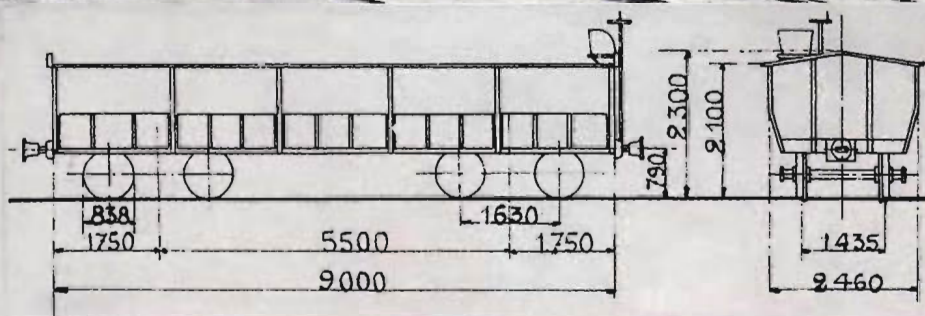

THE NITRATE RAILWAY, CHILL

T. : 15.000 Kgs.  
C. : 20.000 Kgs.  
35.000 Kgs.

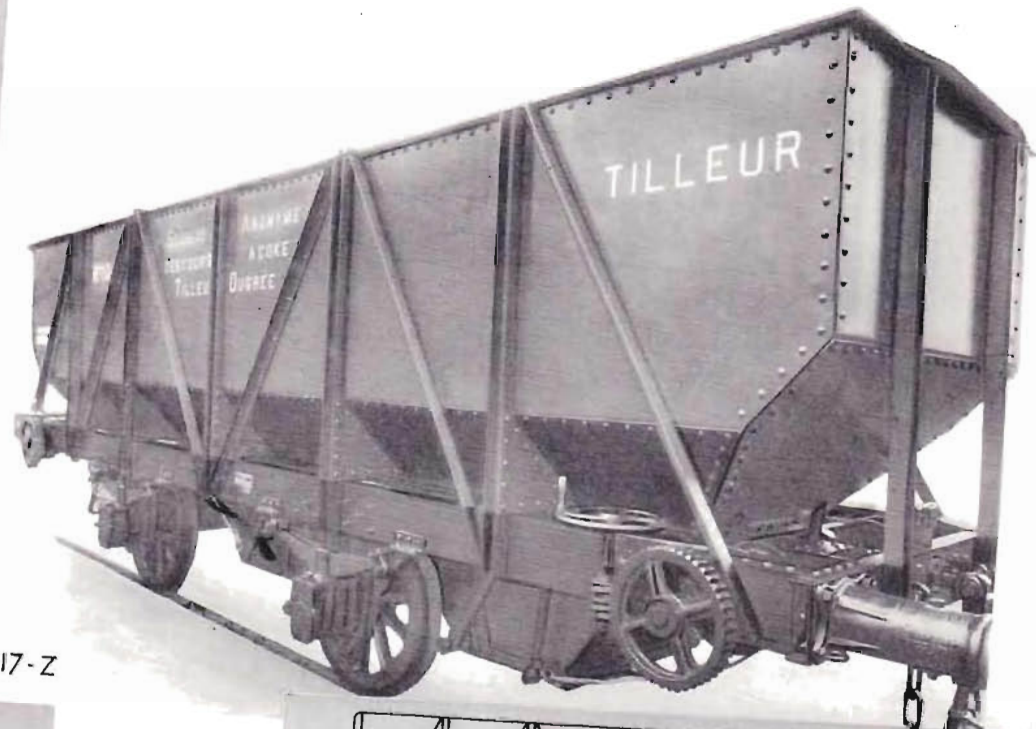

17-Z

FOURS A COKE  
TILLEUR  
(BELGIQUE)

T. : 10.600 Kgs.  
C. : 20.000 Kgs.  
30.600 Kgs.

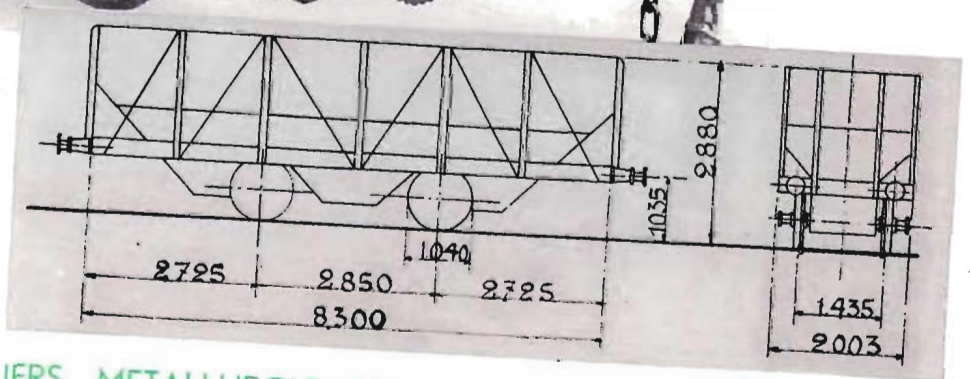

68

LES ATELIERS METALLURGIQUES - NIVELLES - BELGIQUE



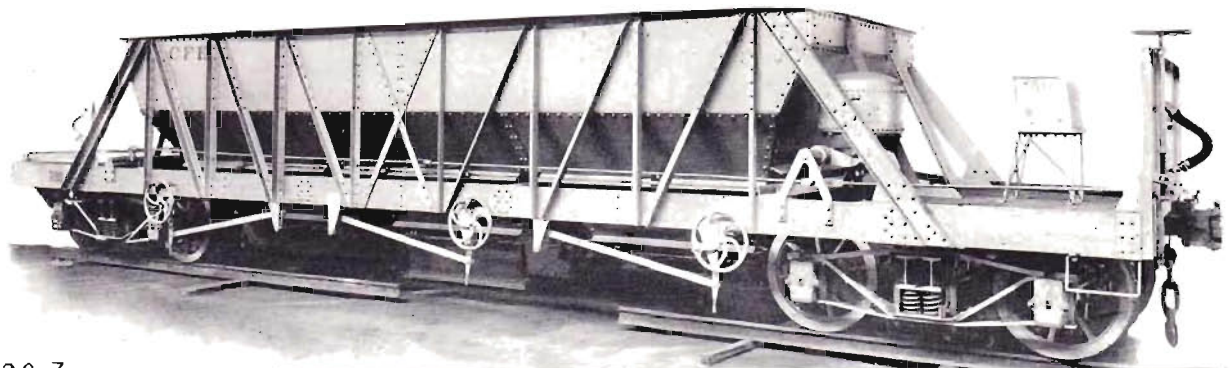

20-Z

T. : 15.150 Kgs  
C. : 28 M<sup>3</sup>

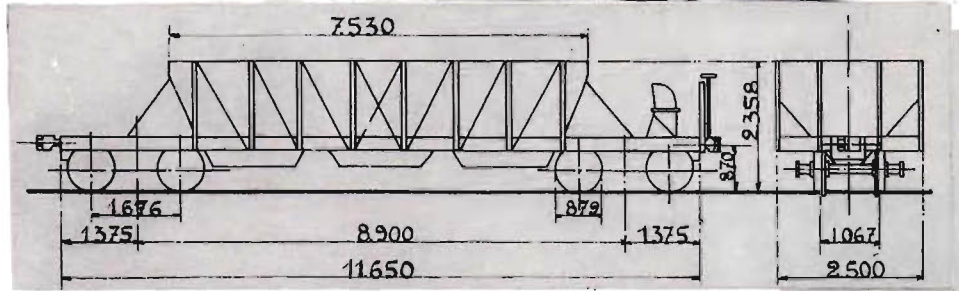

BAS-CONGO DU KATANGA.

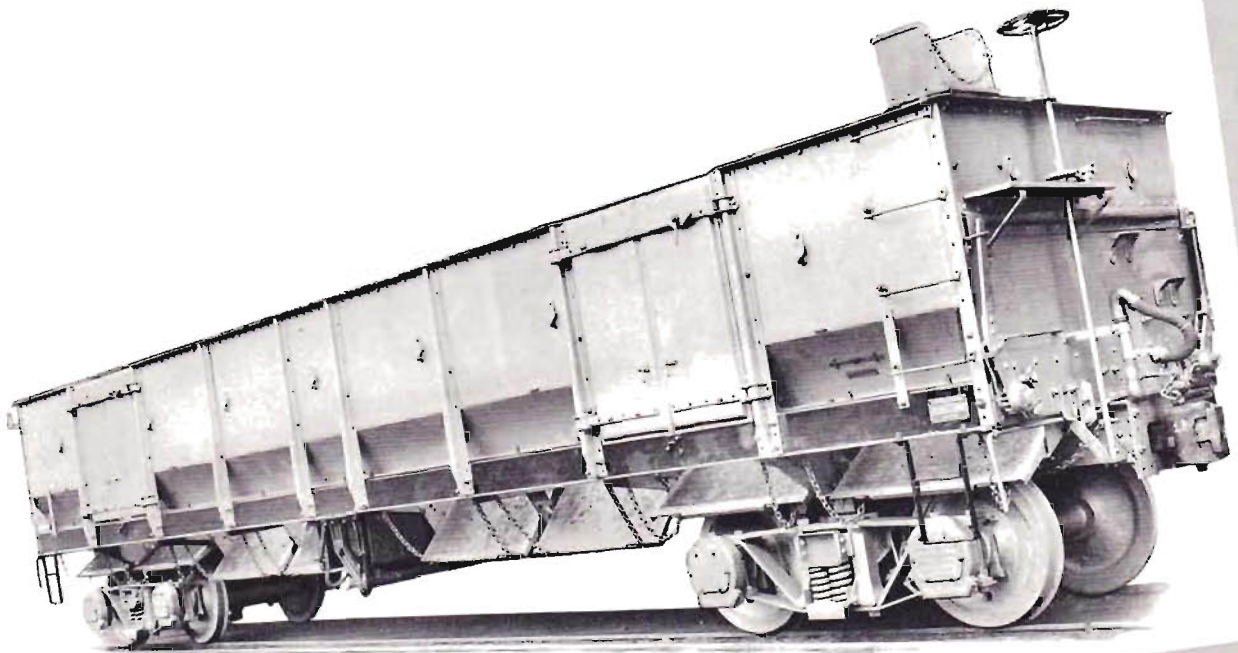

24-Z

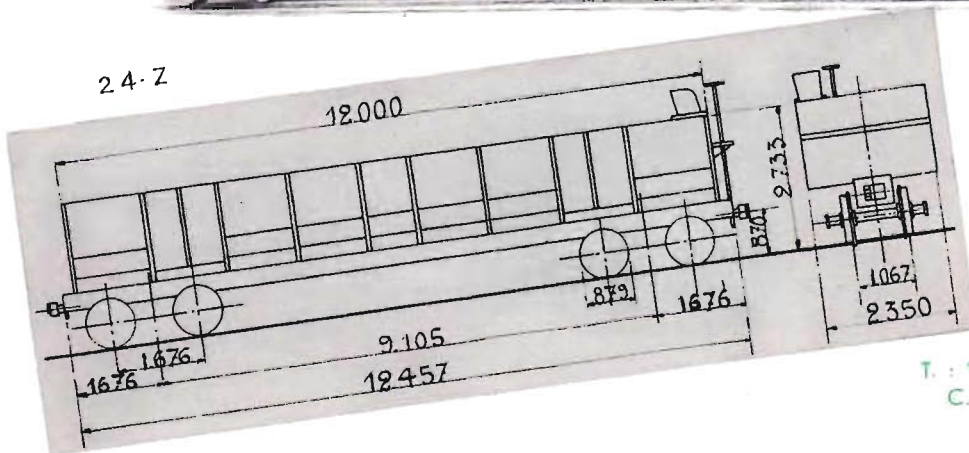

T. : 16.950 Kgs  
C. : 39,5 M<sup>3</sup>

LES ATELIERS METALLURGIQUES - NIVELLES - BELGIQUE



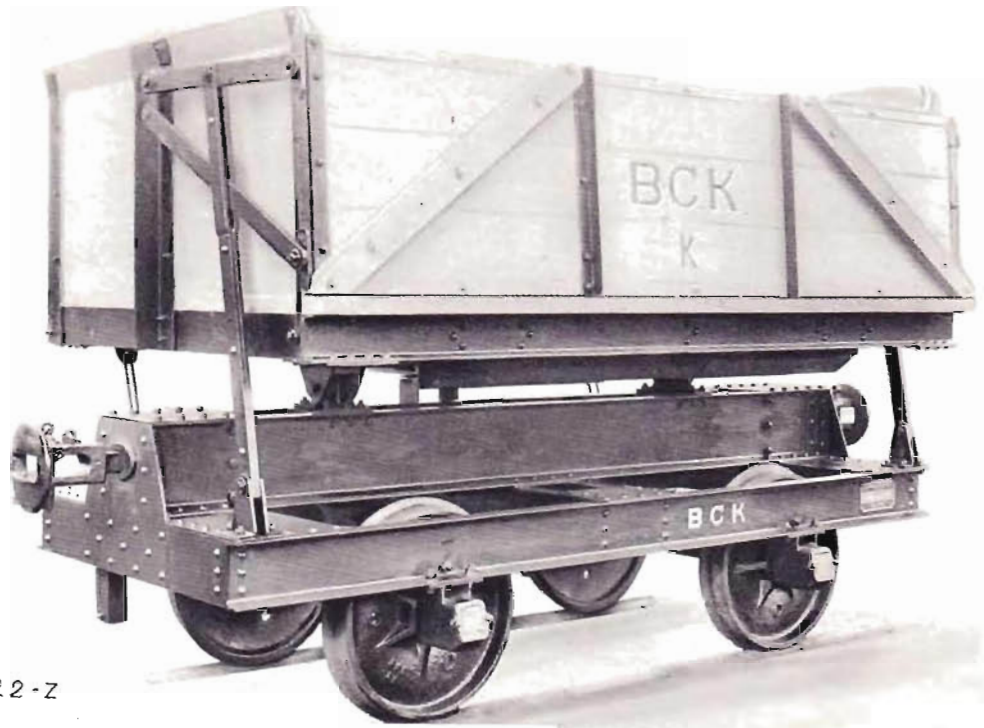

22-Z

BAS-CONGO DU KATANGA.

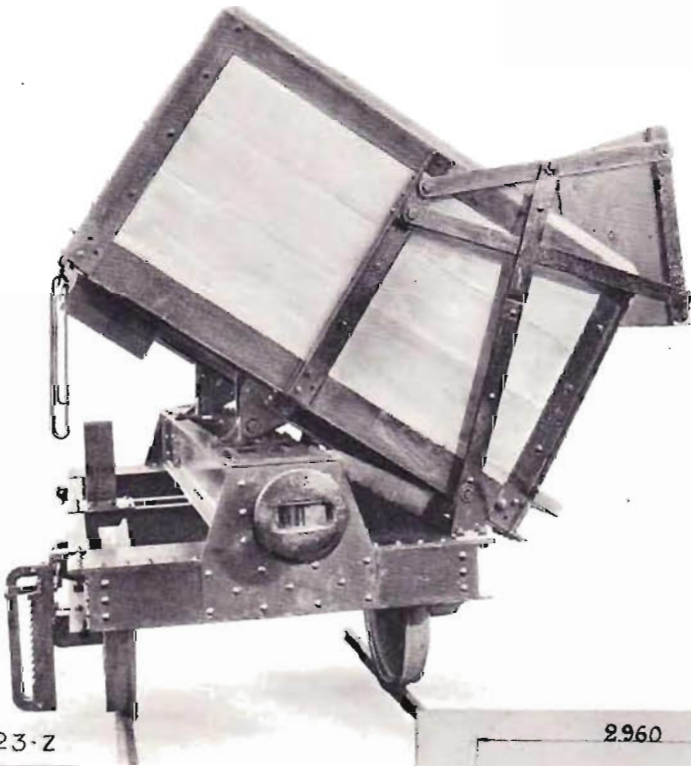

23-Z

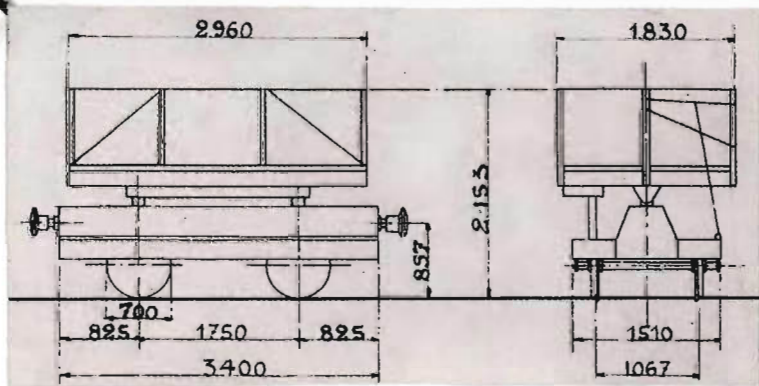

T. : 3.000 Kgs.  
C. : 4 M<sup>3</sup>





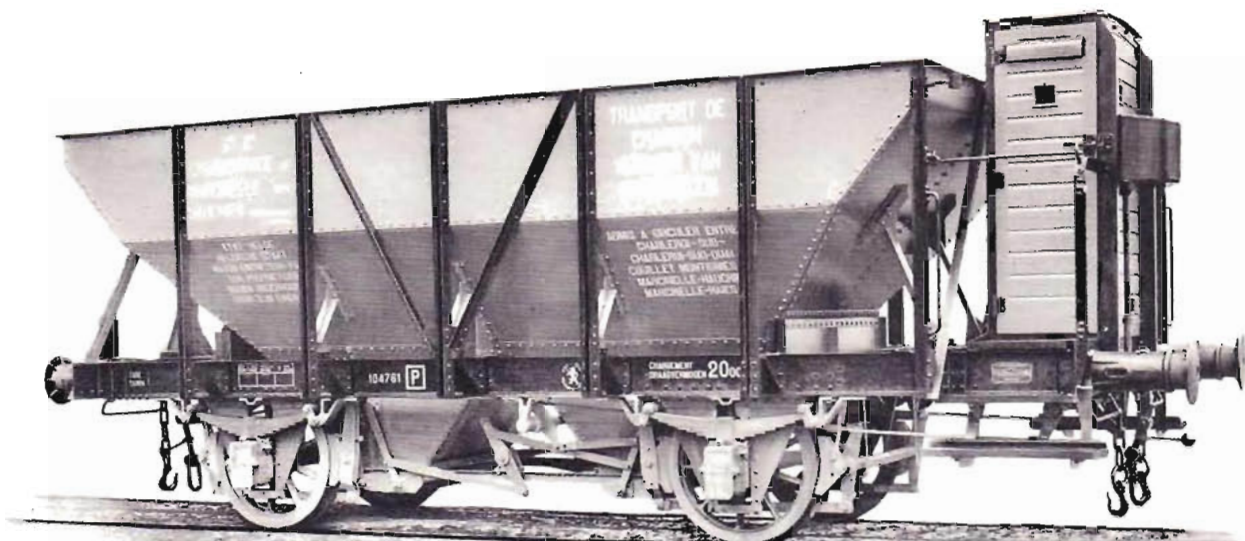

25-Z

MARCINELLE-NORD,  
BELGIQUE.

T. : 10.500 Kgs.  
C. : 20.000 Kgs.  
30.500 Kgs.

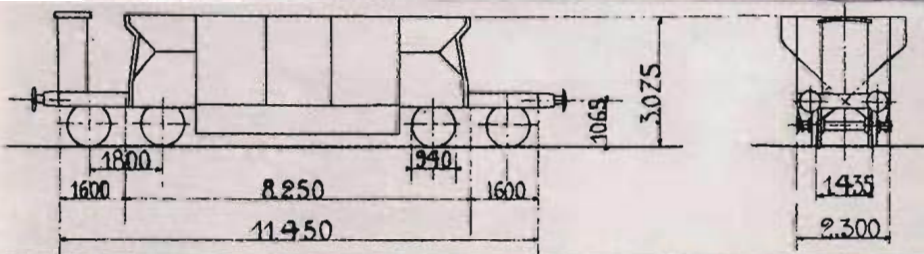
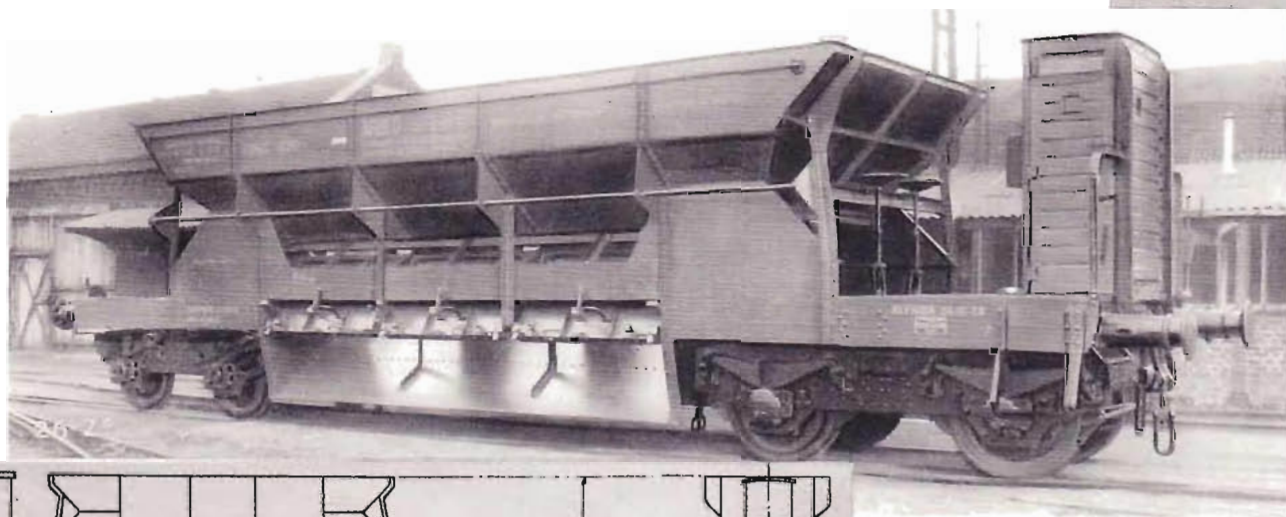
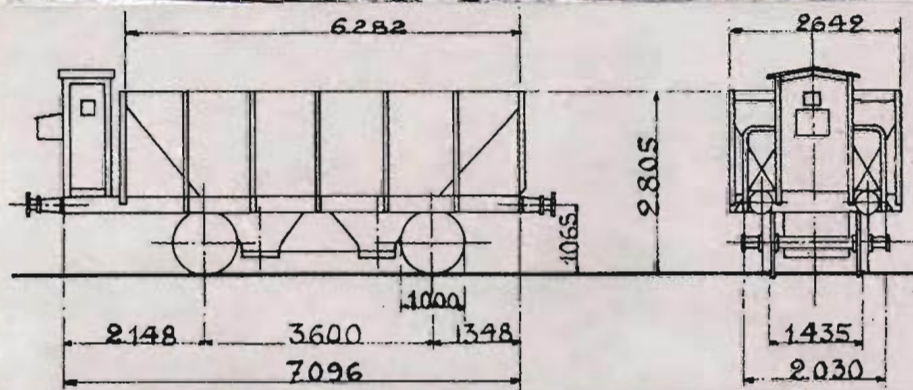

T. : 20.490 Kgs.  
C. : 40.000 Kgs.  
60.490 Kgs.

ACIERIES REUNIES, BURBACH,  
G.-D. LUXEMBOURG.

LES ATELIERS METALLURGIQUES - NIVELLES - BELGIQUE

71



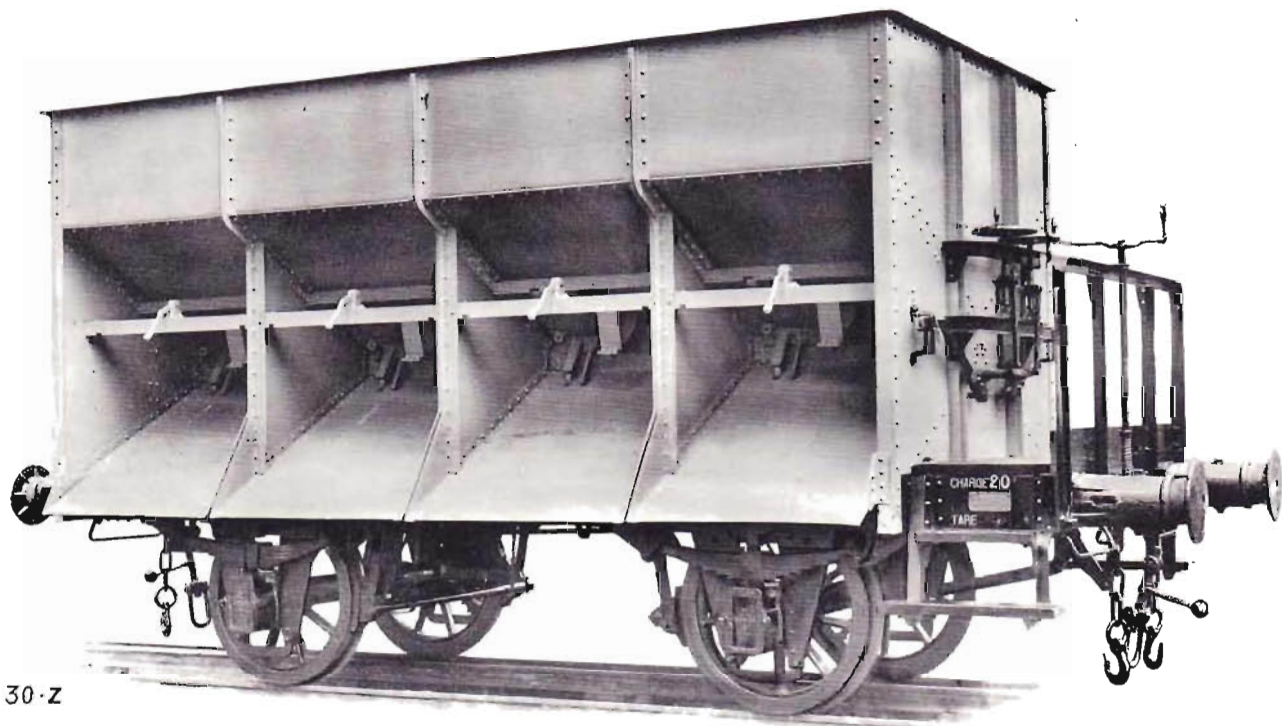

30-Z

S. A. ENTREPRISES GENERALES DES TRAVAUX, BRUXELLES.

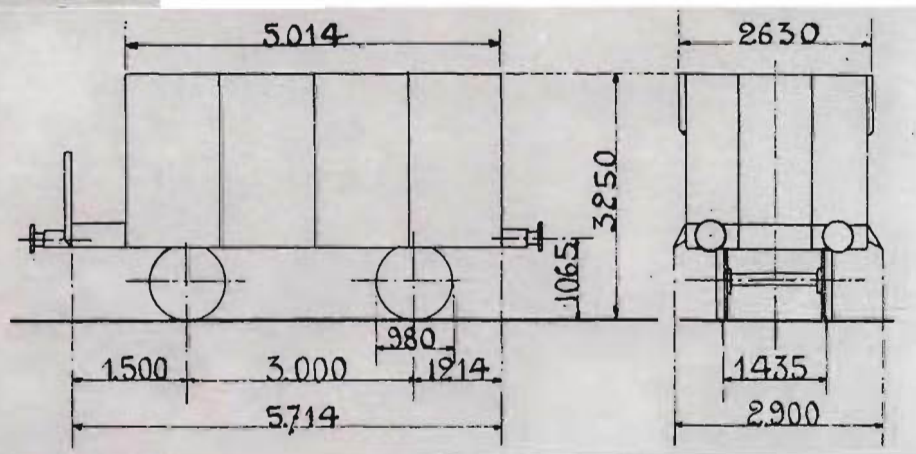

T. : 10.800 Kgs.  
 C. : 20.000 Kgs.  
 C. : 12 M<sup>3</sup>





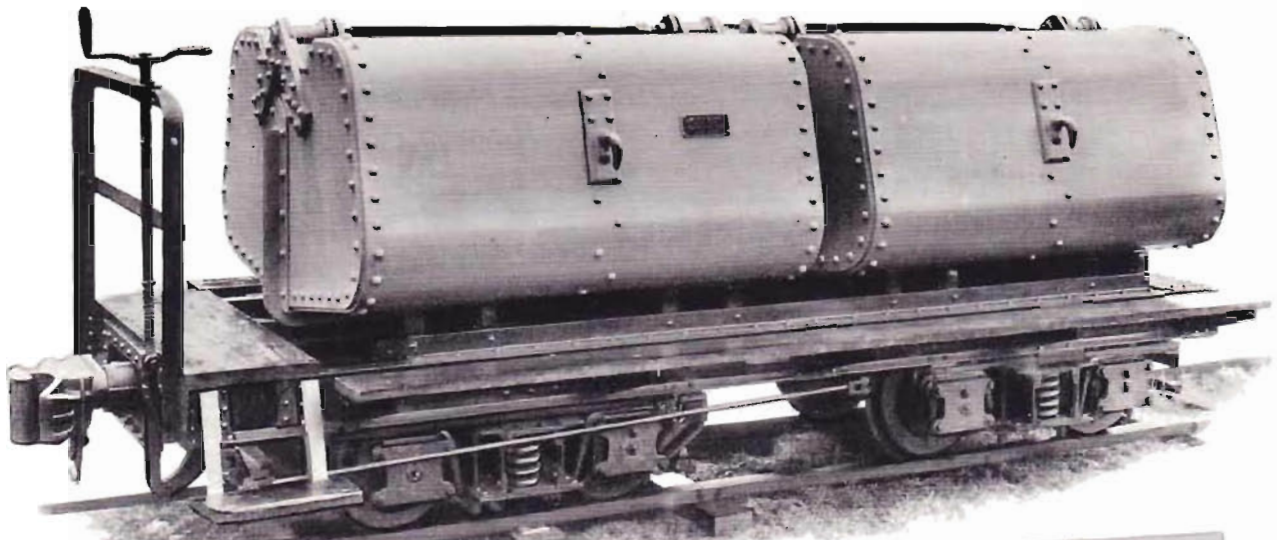

31-Z

SOCIETE  
METALLURGIQUE  
HOBOKEN, BELGIQUE.

T. : 14.400 Kgs.

C. : 12.500 Kgs.

26.900 Kgs.

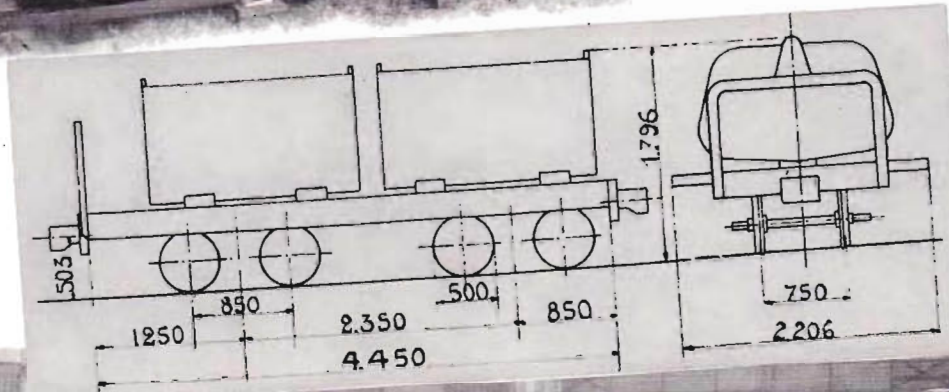



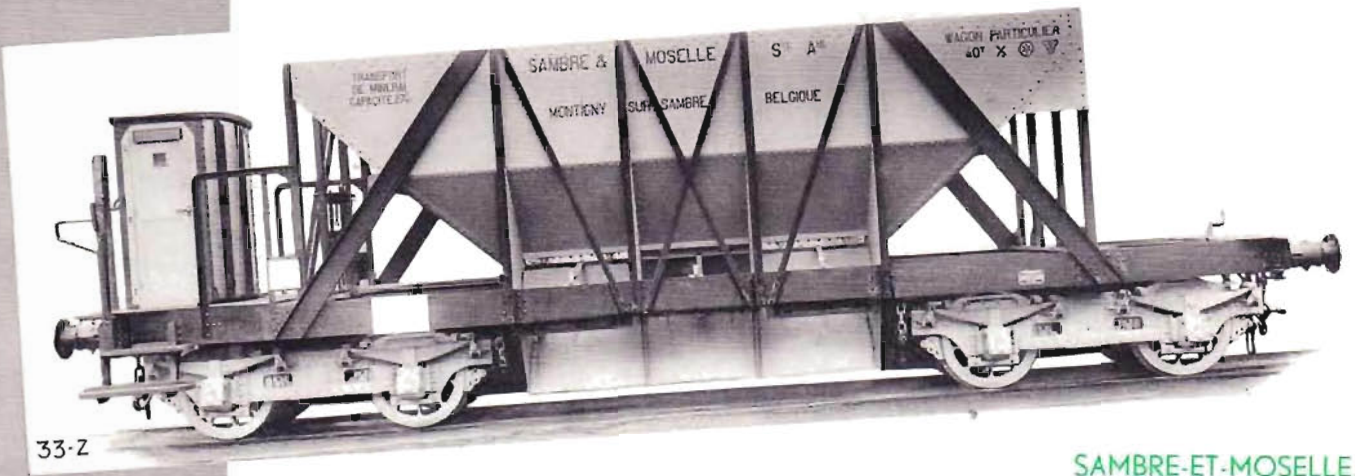

33-Z

SAMBRE-ET-MOSELLE,  
BELGIQUE

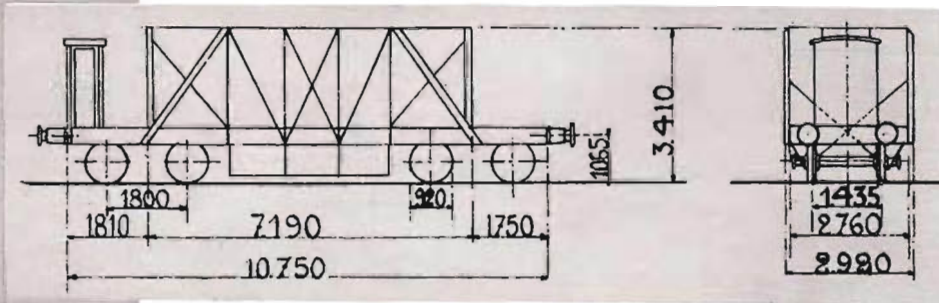

T. : 20.800 Kgs.  
C. : 40.000 Kgs.  
60.800 Kgs.

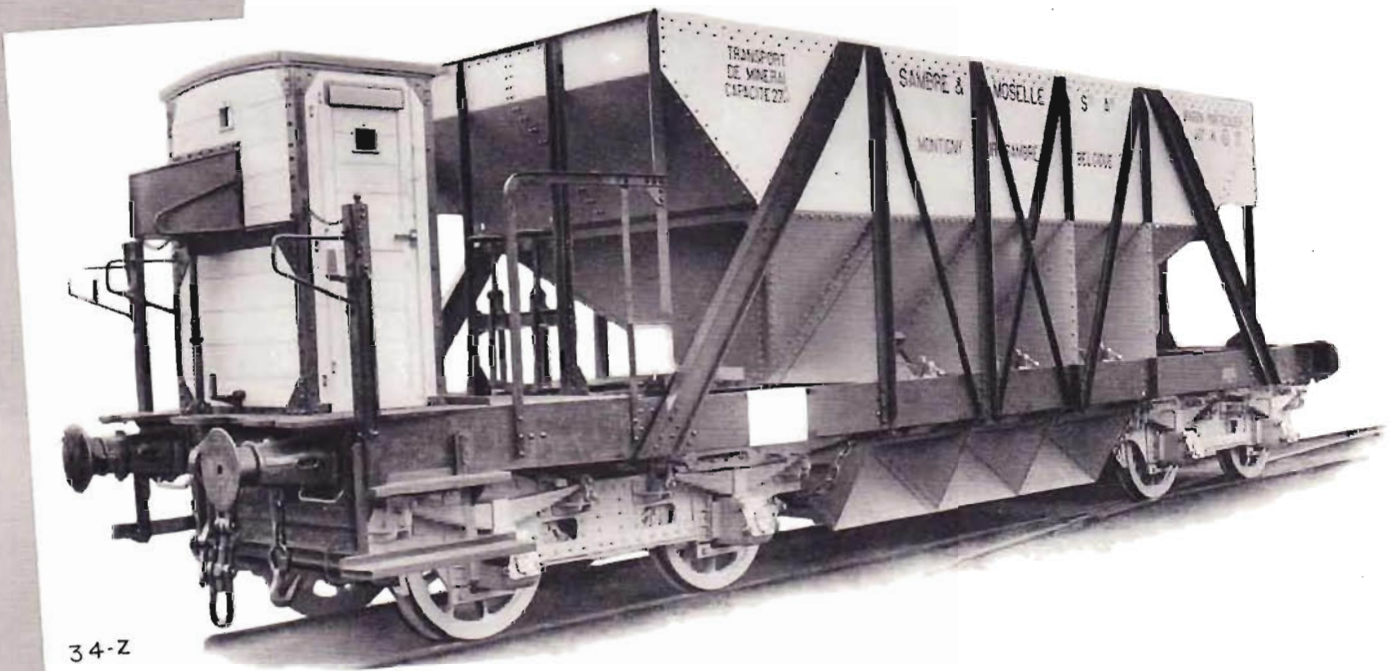

34-Z





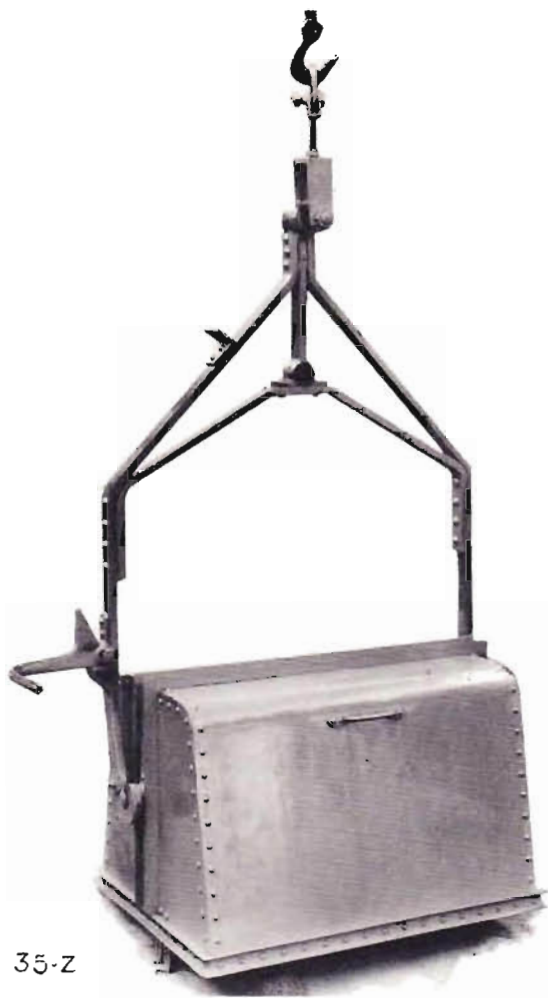

35-Z

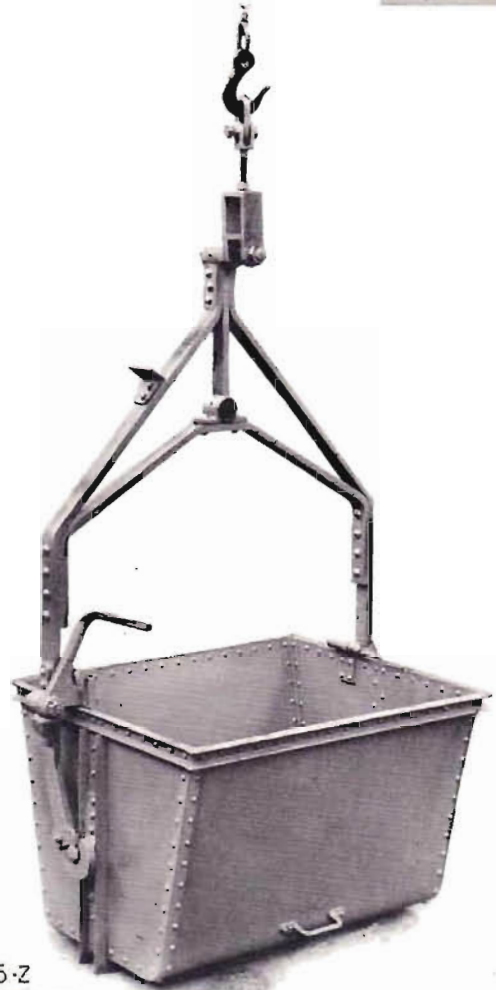

35-Z

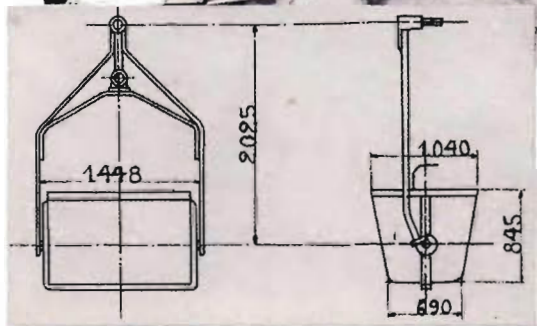

C. : 950 litres.

APPELVAGE, PARIS

LES ATELIERS METALLURGIQUES - NIVELLES - BELGIQUE

75



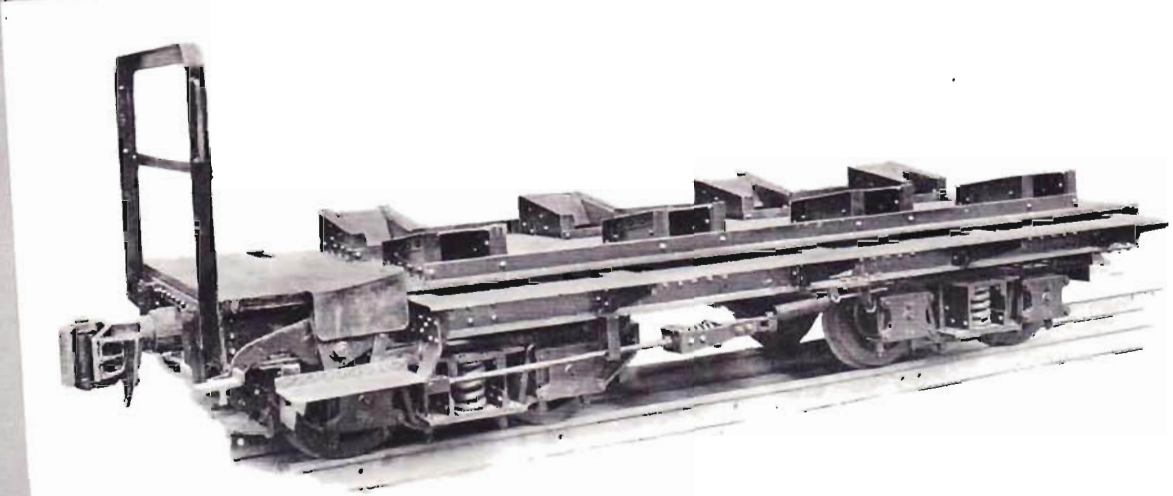

67-Z

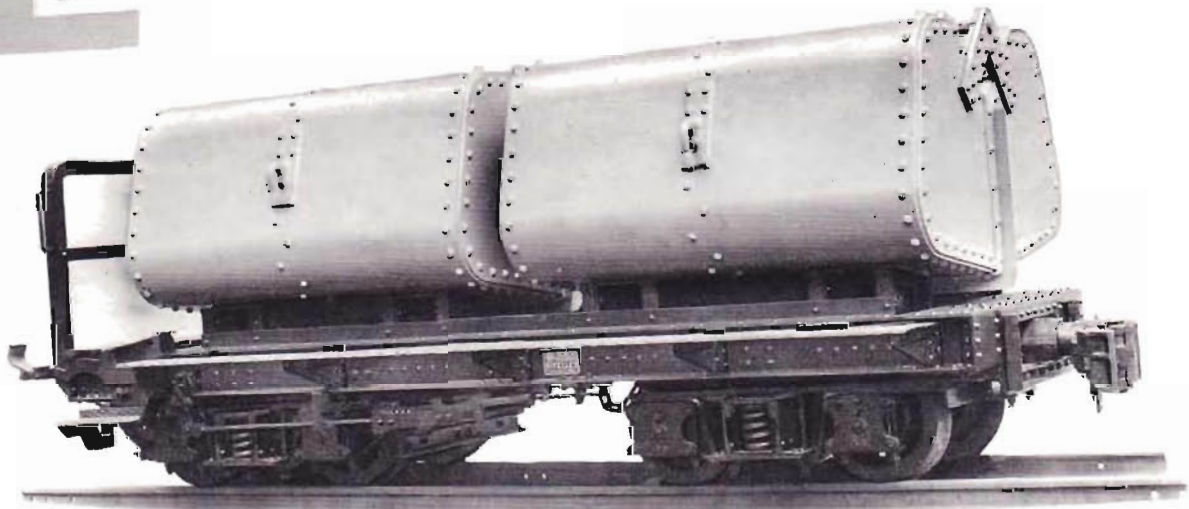

68-Z

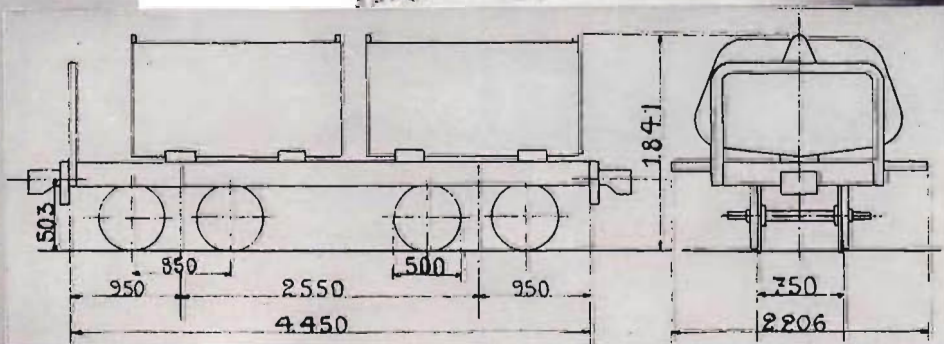
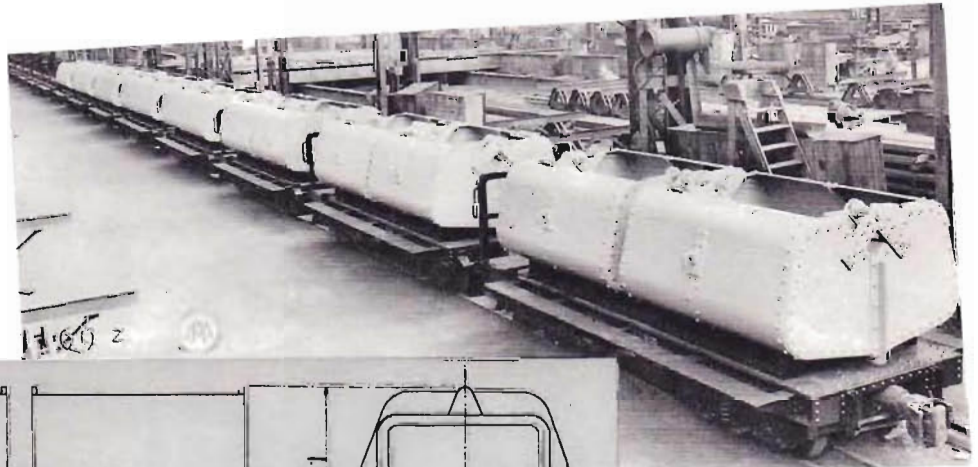

Sté METALLURGIQUE,  
HOBOKEN, BELGIQUE.

T. : 6.680 Kgs.  
C. : 12.500 Kgs.

19.180 Kgs.





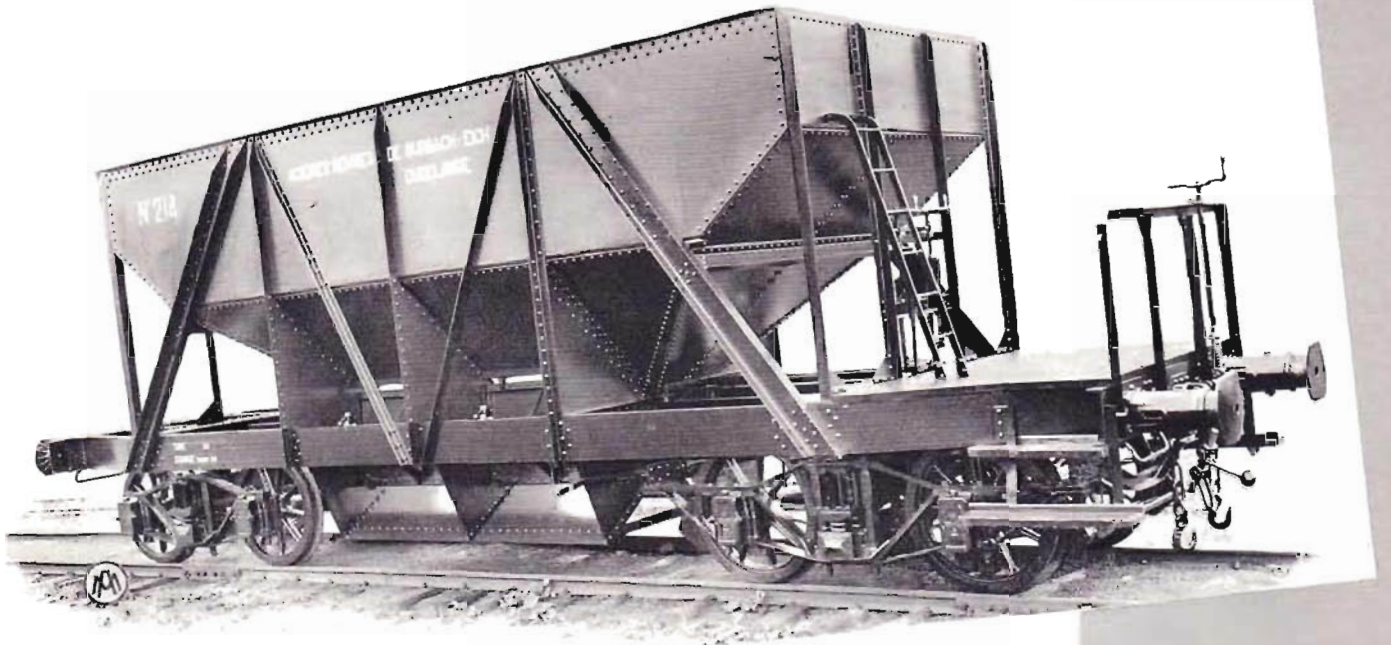

70-Z

T. : 20.750 Kgs.  
 C. : 50.000 Kgs.  
 · 70.750 Kgs.

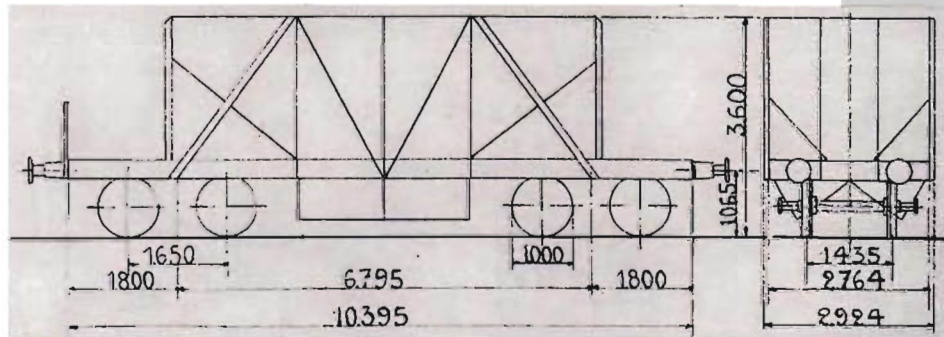

ACIERIES REUNIES DE BURBACH,  
 GRAND-DUCHE DE LUXEMBOURG.







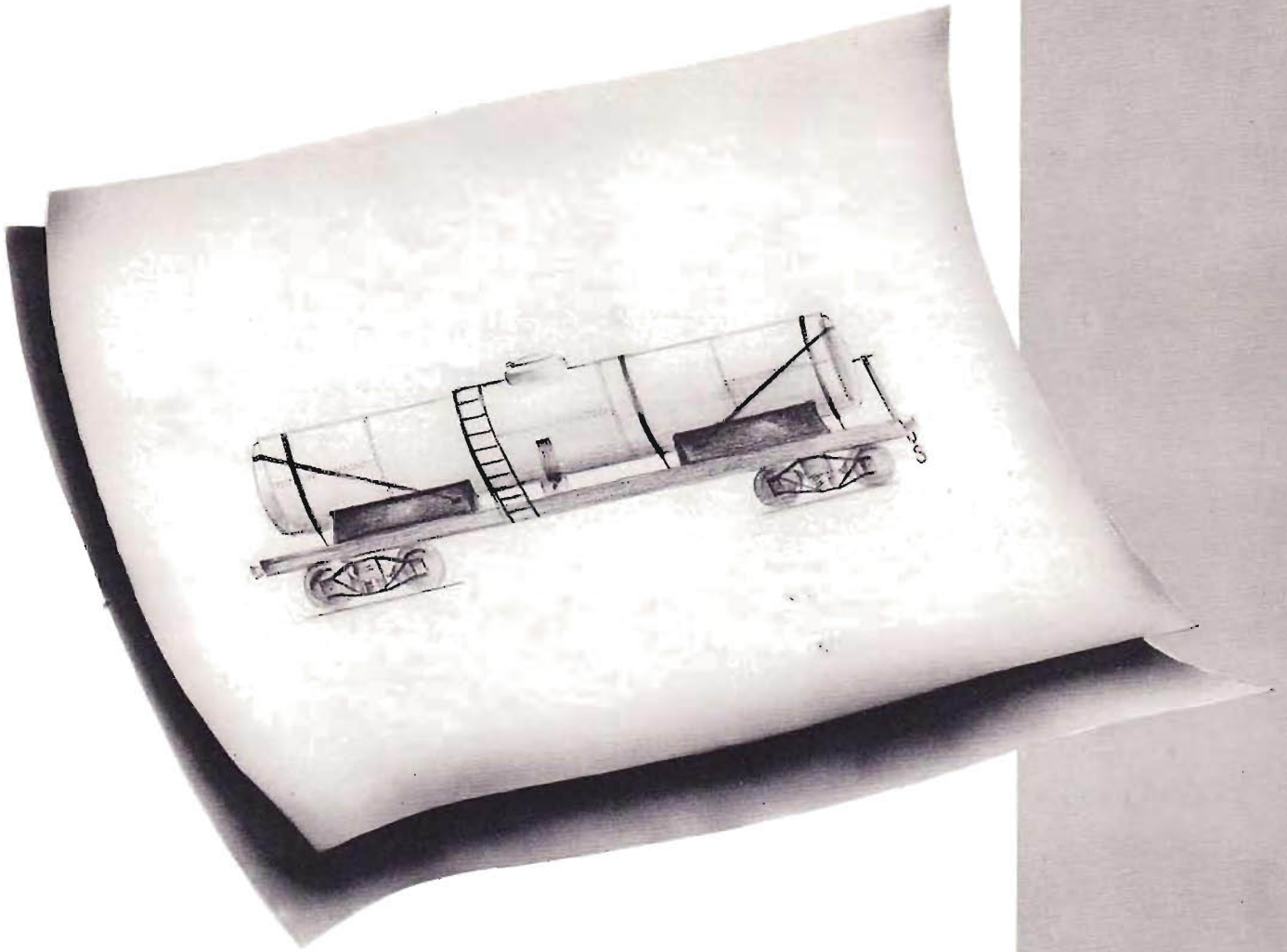

# WAGONS CITERNES





14-Y

SURINAME, NEDERLANDSCHE KOLONIEN.



15-Y

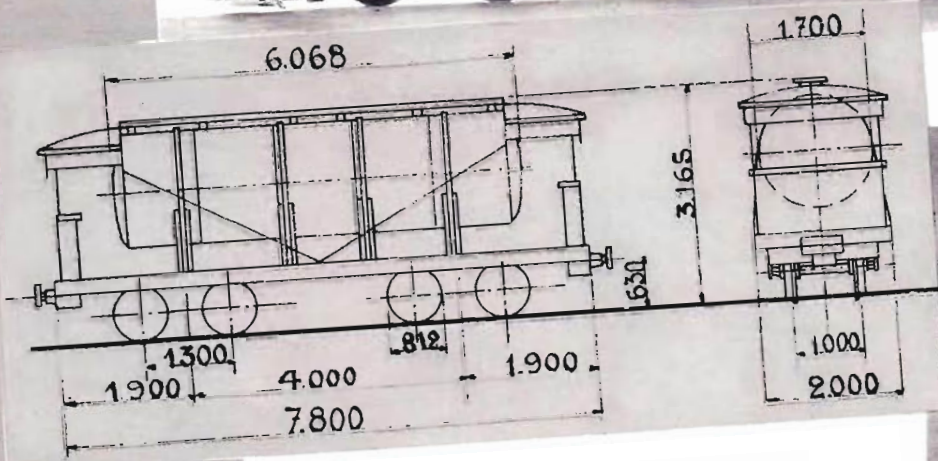

T. : 9.500 Kgs.  
C. : 12 M<sup>3</sup>



16-Y

TRAMWAYS DU CAIRE, EGYPTE





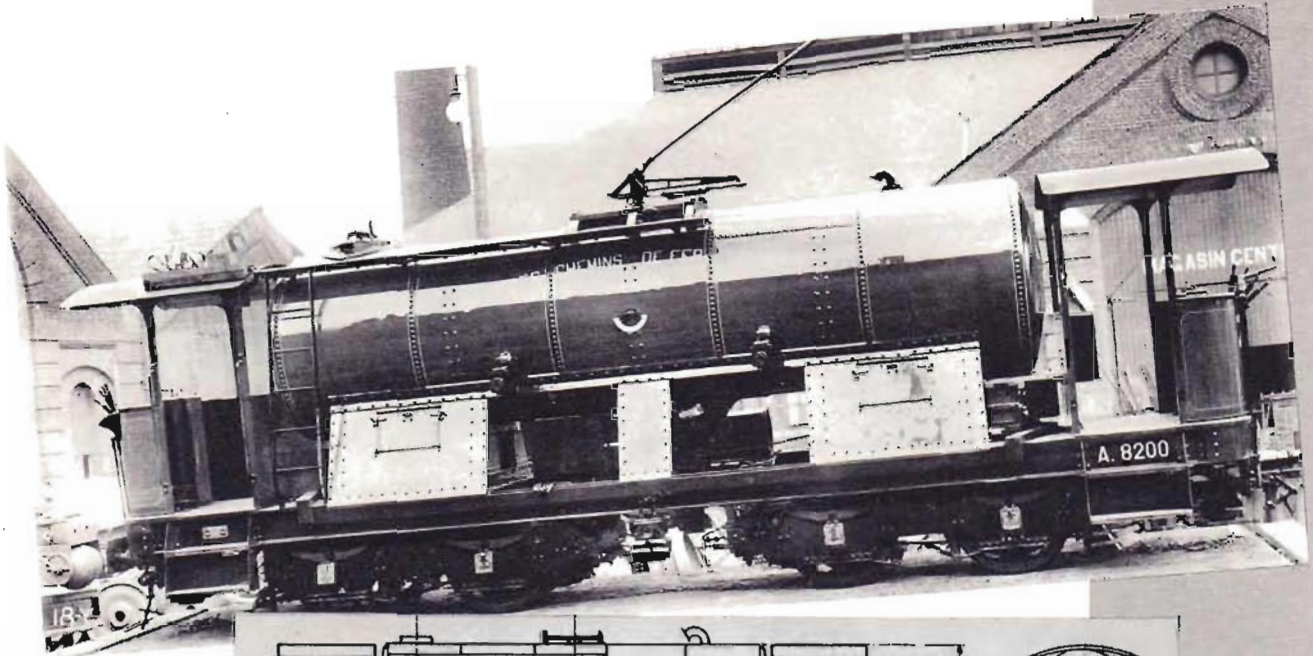

CHEMINS DE FER  
VICINAUX,  
BELGIQUE.

T. : 14.500 Kgs.  
C. : 10 M<sup>3</sup>

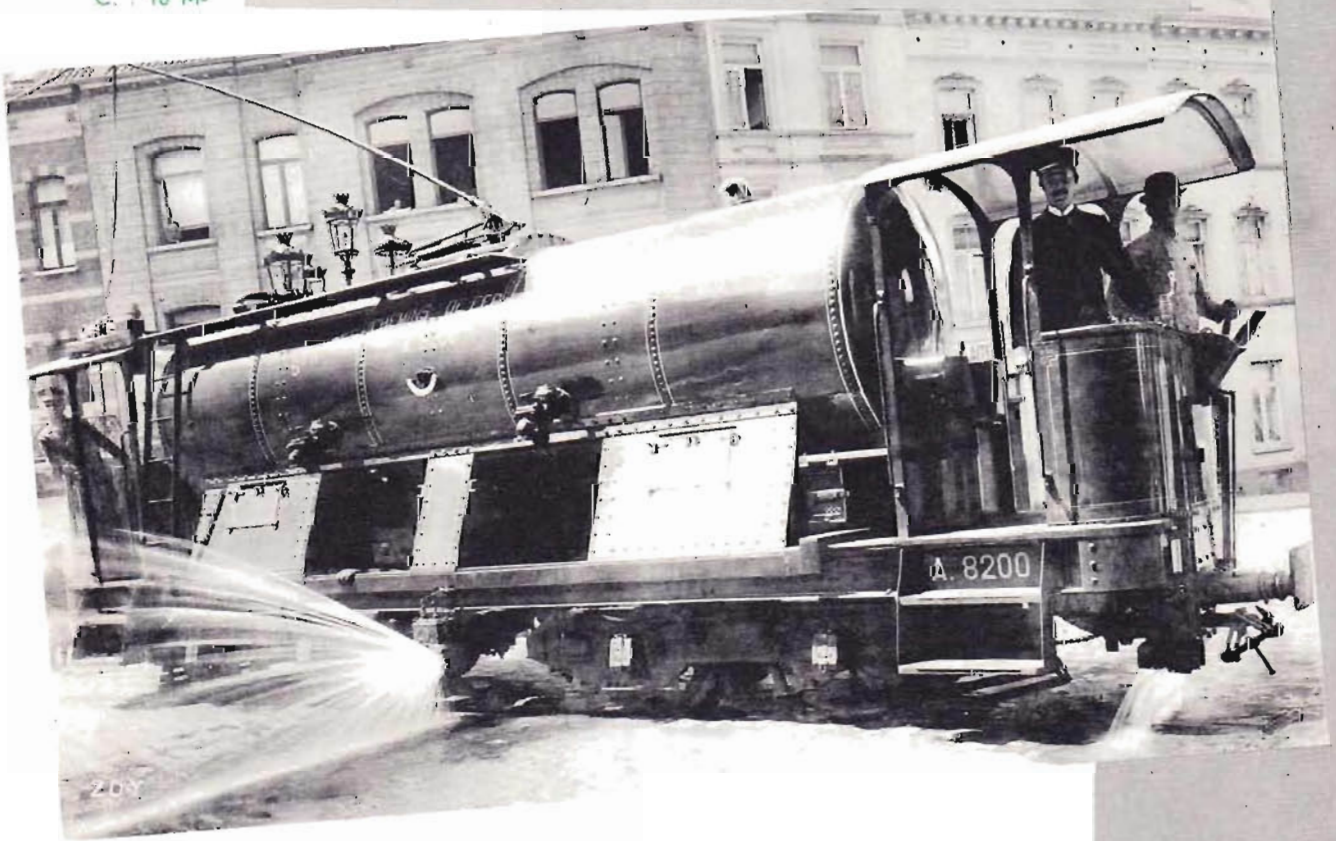
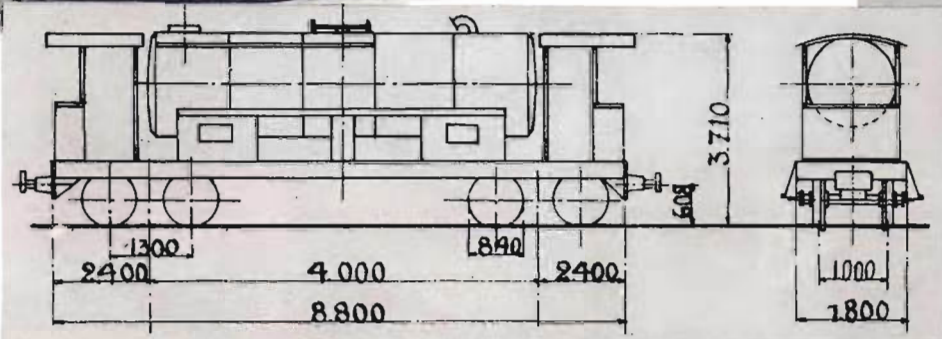

LES ATELIERS METALLURGIQUES - NIVELLES - BELGIQUE

81





COMPAGNIE  
INDUSTRIELLE  
DES PETROLES  
PARIS.

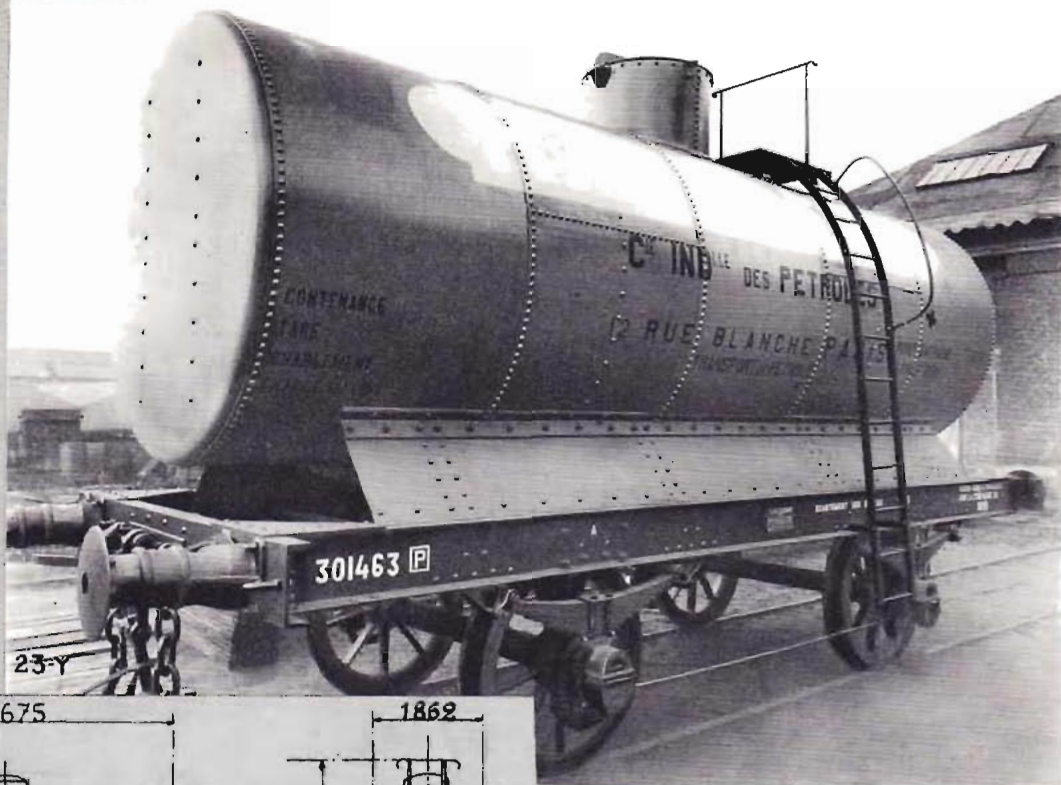

T. : 9.600 Kgs.  
C. : 150 HL

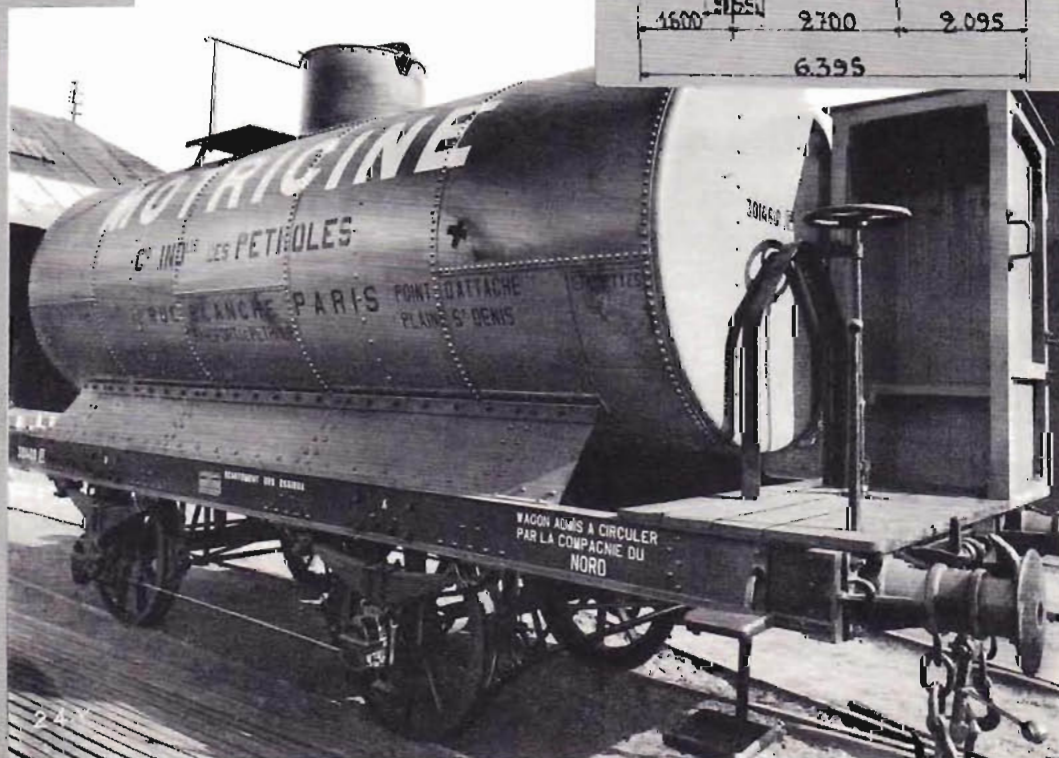
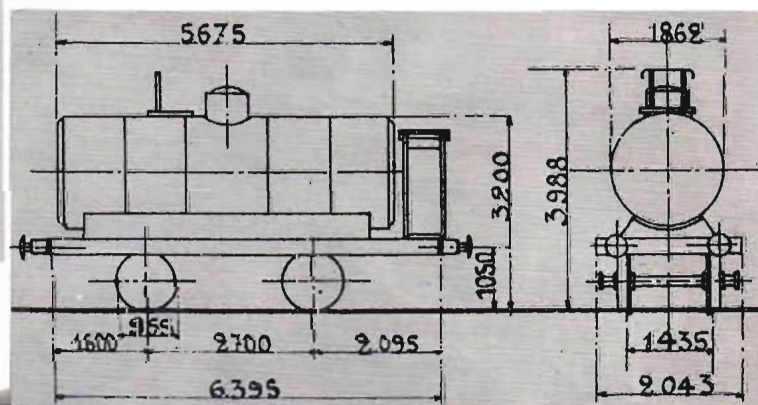
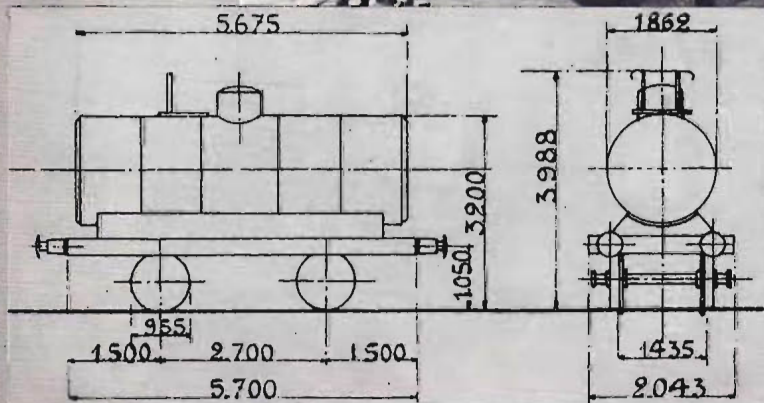

T. : 10 300 Kgs.  
C. : 150 HL





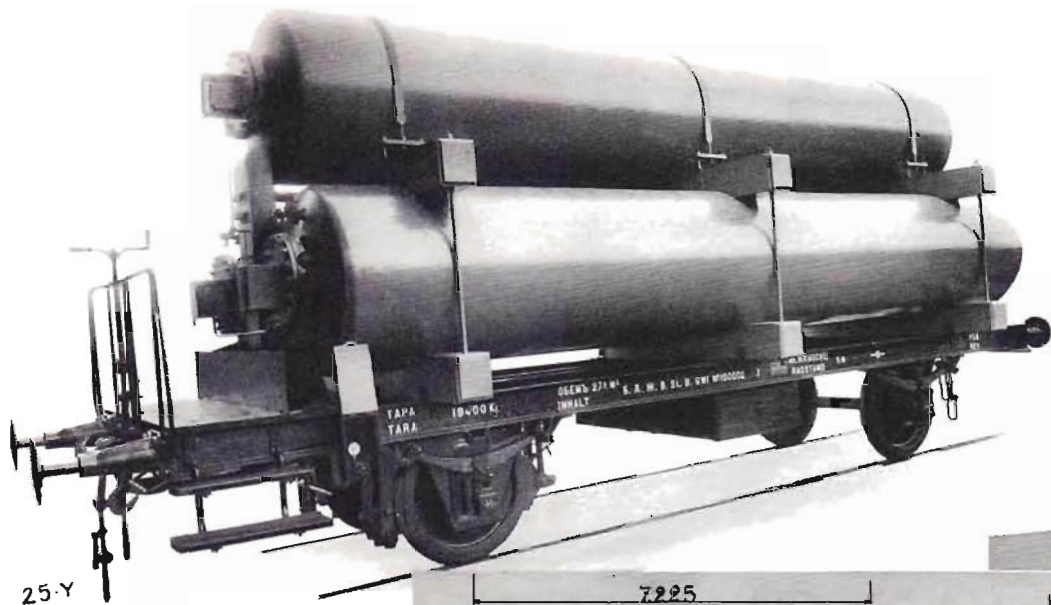

25-Y

ETAT BULGARE

T. : 19.400 Kgs.  
C. : 27,9 M<sup>3</sup>

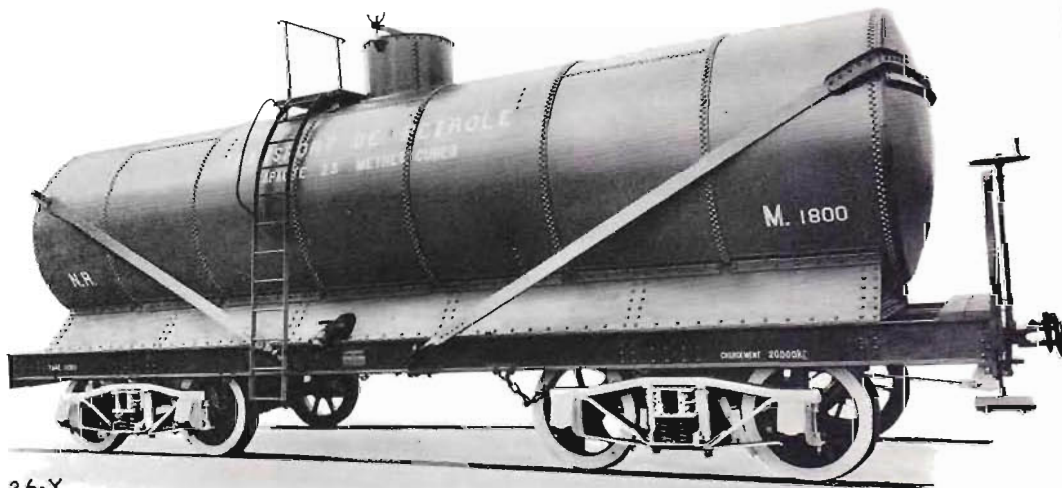
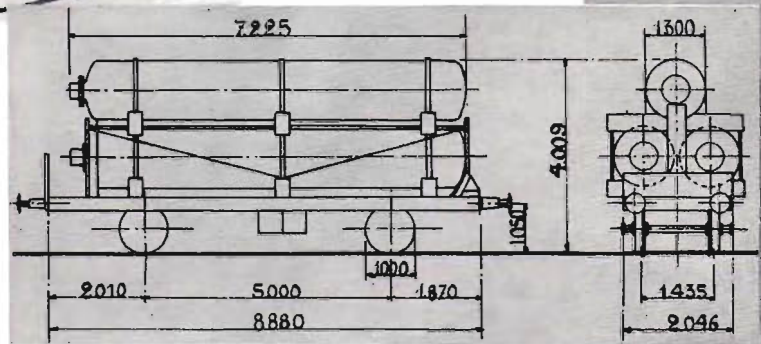

26-Y

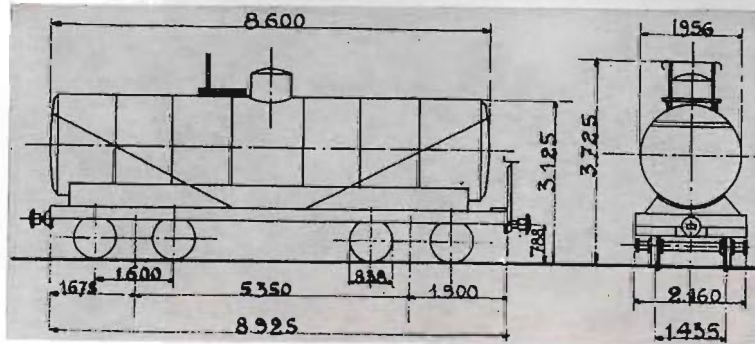

THE  
NITRATE  
RAILWAY  
CHILI

T. : 14.980 Kgs  
C. : 20.000 Kgs  
34.980 Kgs.





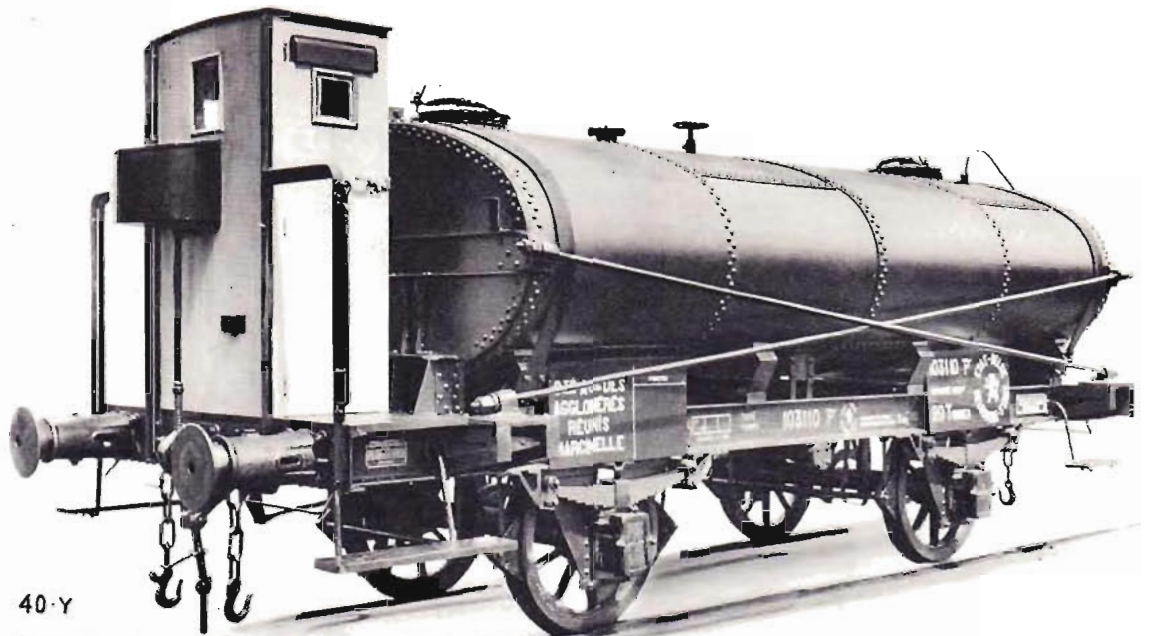

40-Y

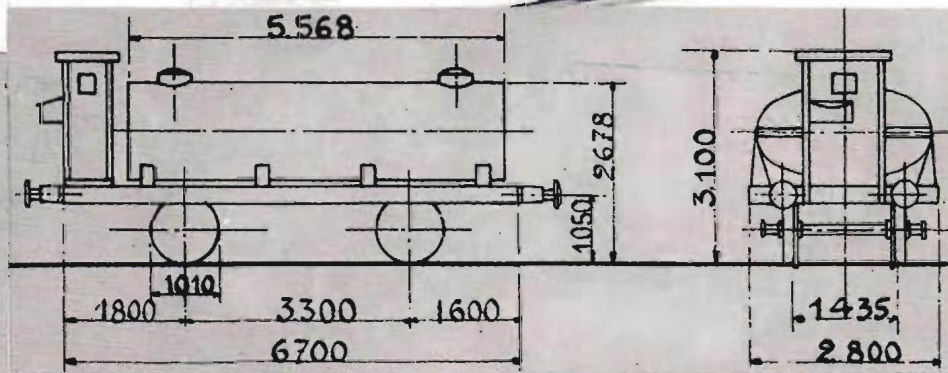

BASSIN  
DE CHARLEROI,  
BELGIQUE.

T. : 10.760 Kgs.  
C. : 16.500 litres

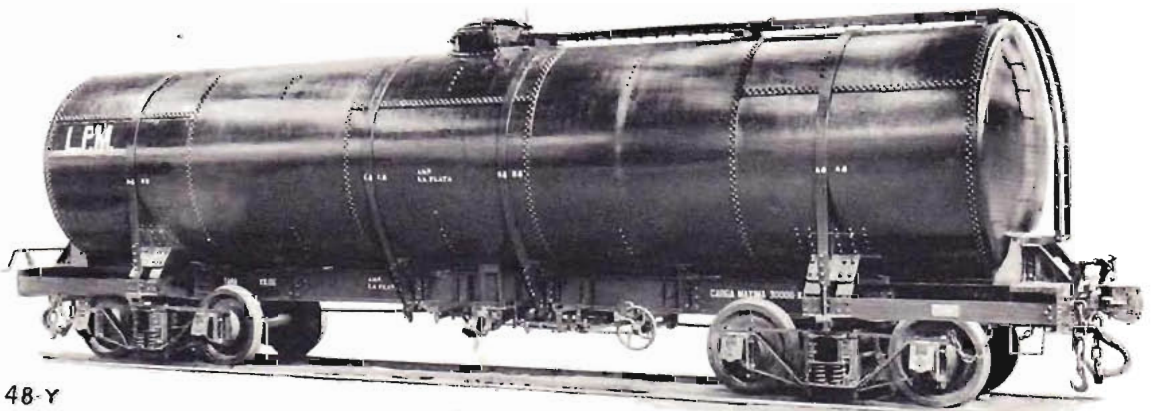

48-Y

LA PLATA,  
ARGENTINA.

T. : 14.500 Kgs.  
C. : 30.000 litres

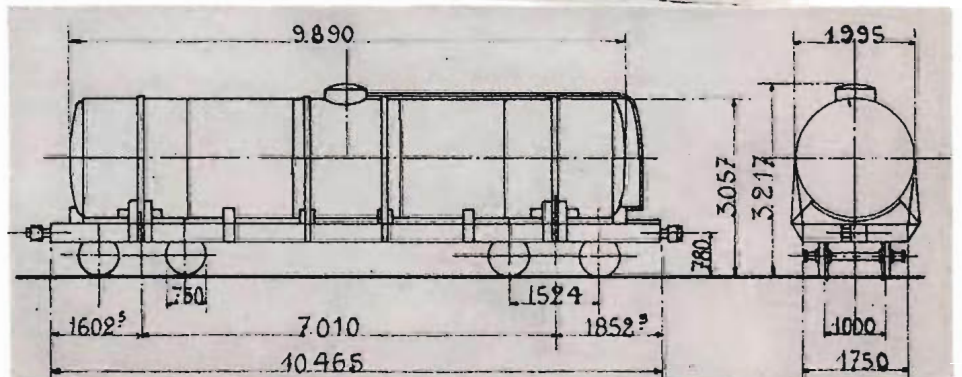



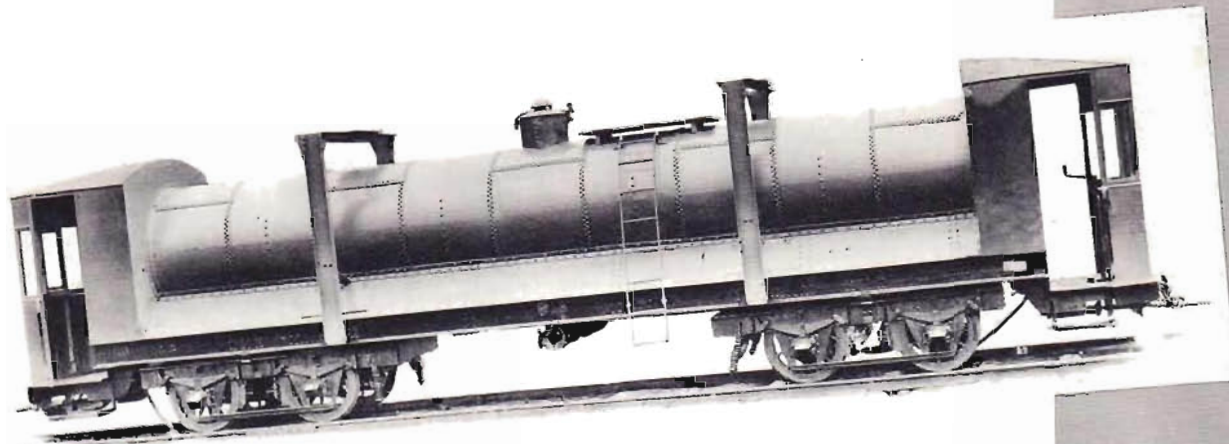

49-Y

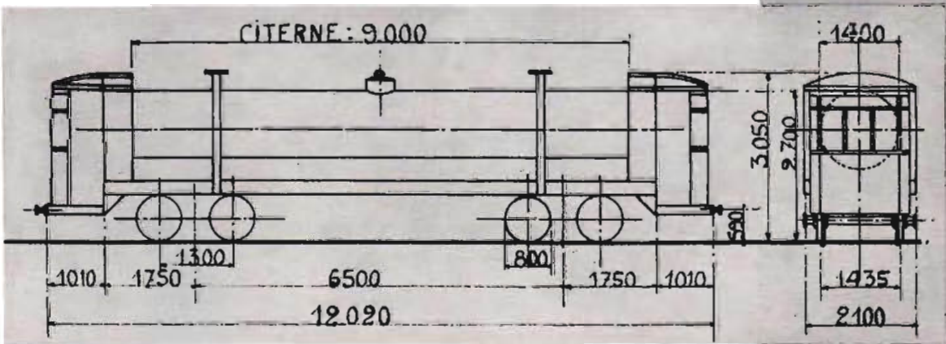
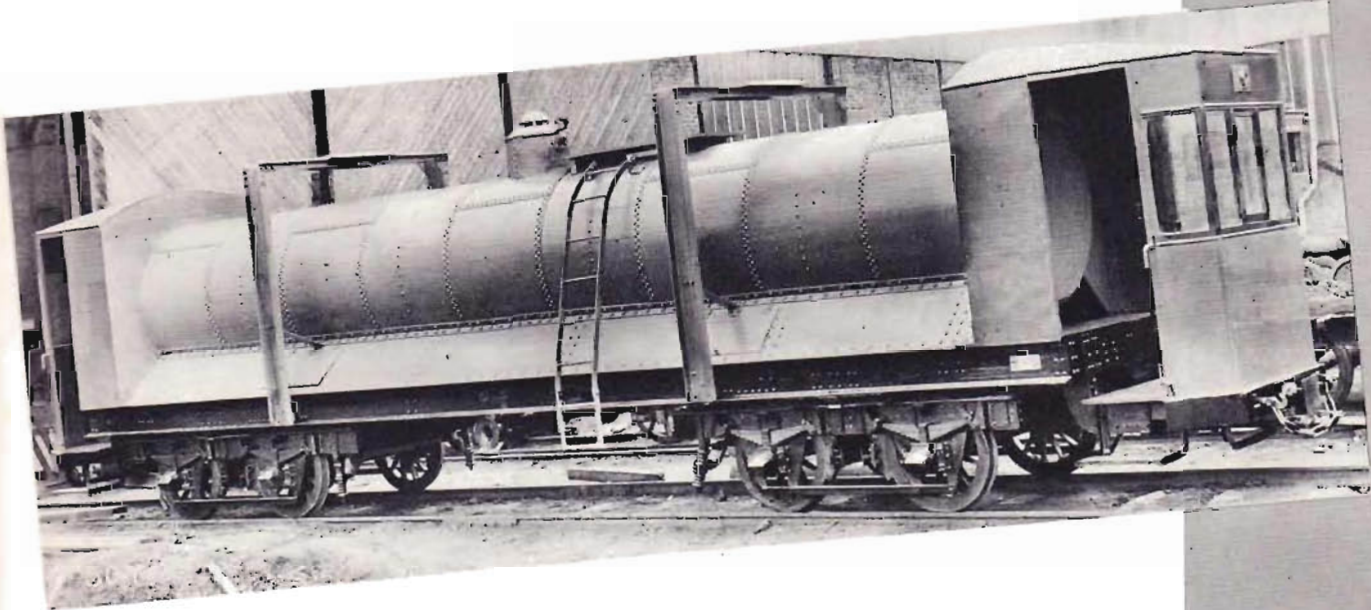

T. : 12.000 Kgs.  
C. : 13,9 M<sup>3</sup>

ETAT, ARGENTINA.





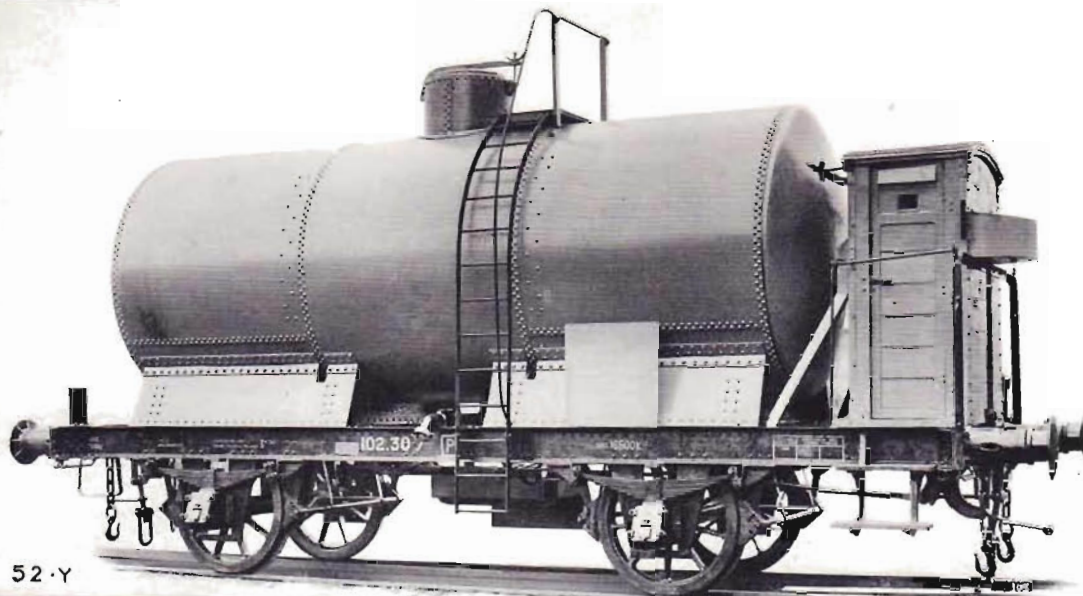

52-Y

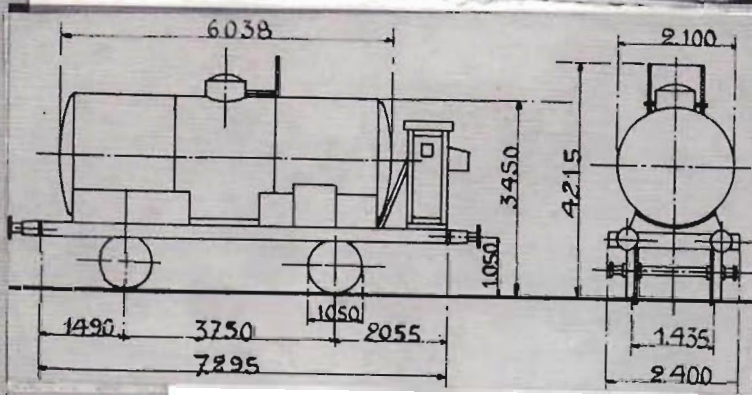

CALBOT, HEMIXEM,  
BELGIQUE

T. : 11.800 Kgs.  
C. : 16.500 Kgs.  
28 300 Kgs.



53-Y

Sté METALLURGIQUE,  
HOBOKEN, BELGIQUE.

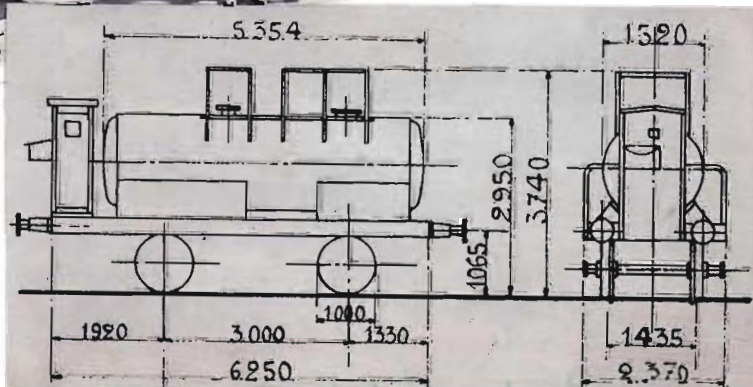

T. : 16.500 Kgs.  
C. : 9 M<sup>3</sup>





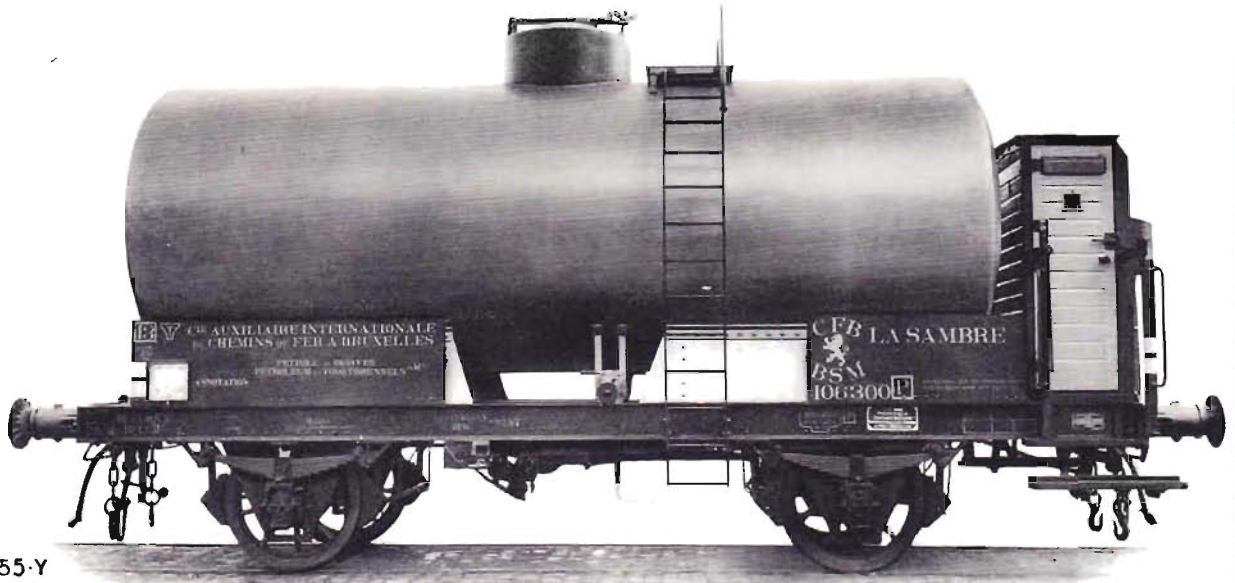

55-Y

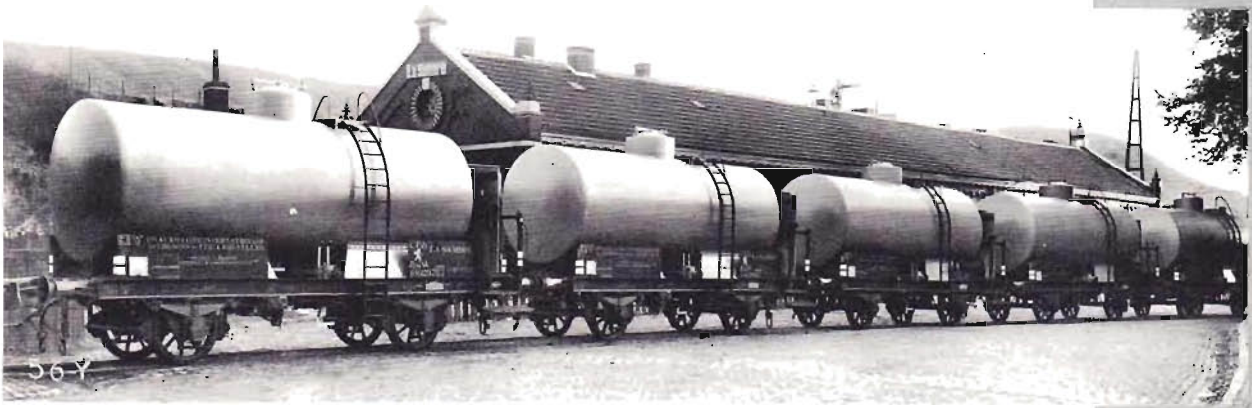

56-Y

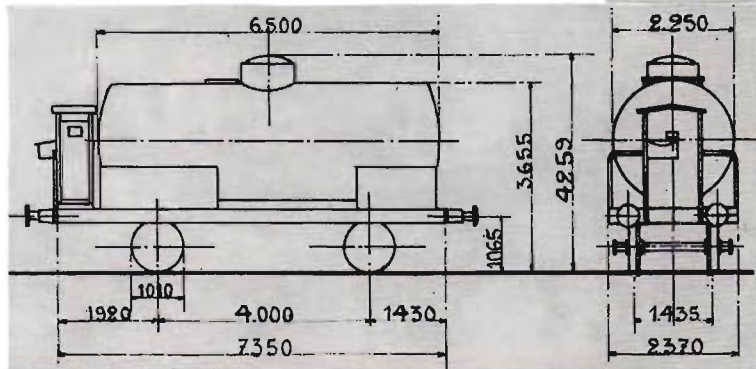

T. : 12.000 Kgs.  
C. : 25 M<sup>3</sup>

COMPAGNIE AUXILIAIRE,  
CHEMINS DE FER, BRUXELLES.





54-Y

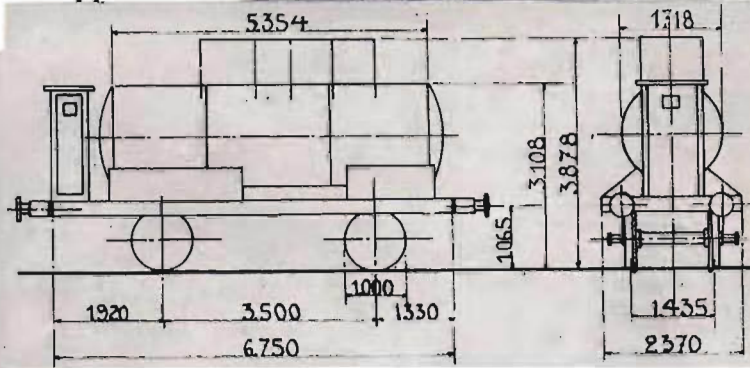

S. A. AMMONIAQUE  
SYNTHETIQUE  
BRUXELLES

T. : 11.000 Kgs  
C. : 22.000 Kgs  
C. : 13.000 litres

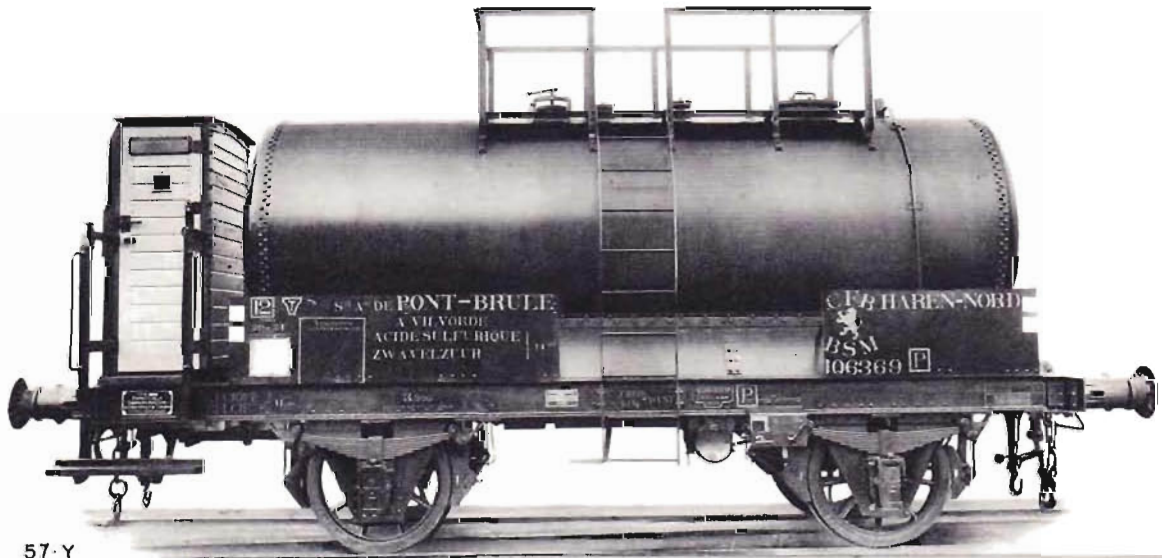

57-Y

S. A. PONT BRUE,  
BELGIQUE

T. : 11.840 Kgs  
C. : 14 M<sup>3</sup>

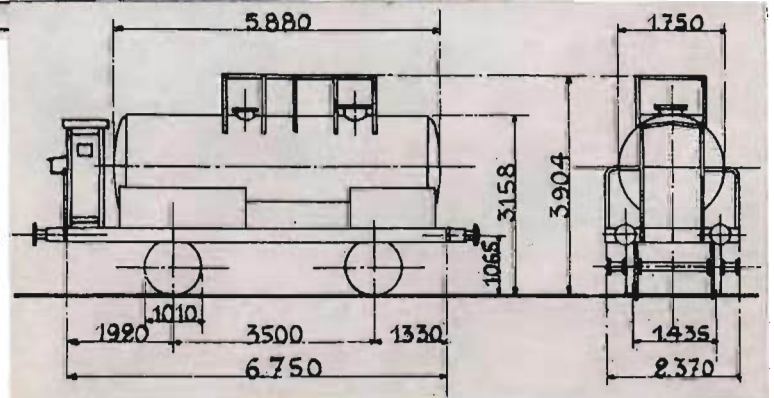



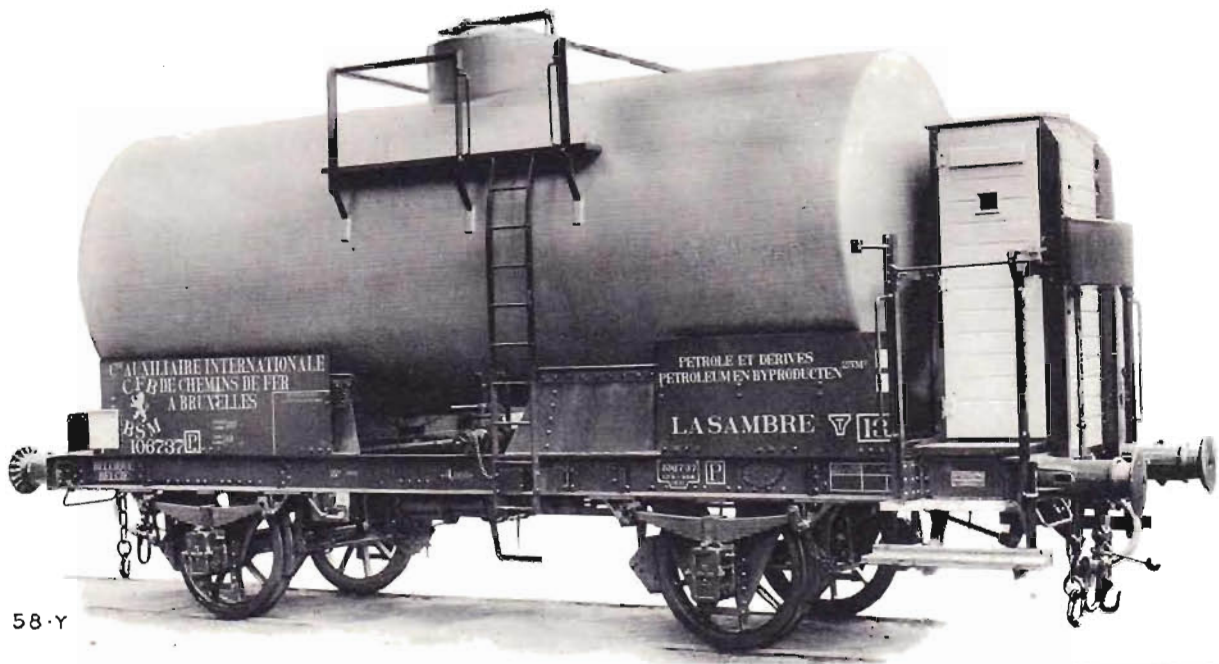

58-Y

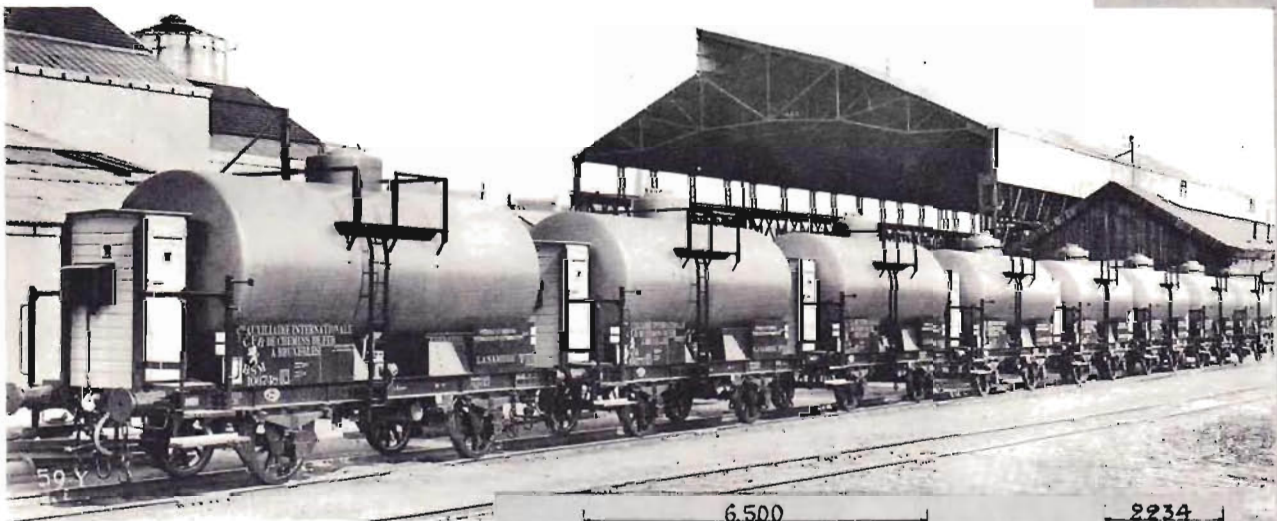

59-Y

COMPAGNIE AUXILIAIRE  
CHEMINS DE FER,  
BRUXELLES.

T. : 12.000 Kgs.  
C. : 25 M<sup>3</sup>

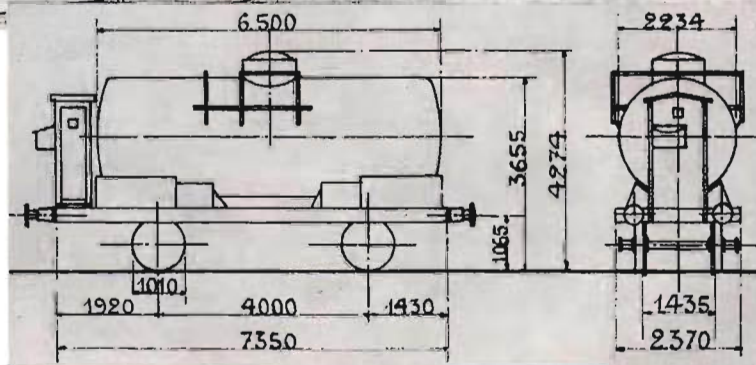

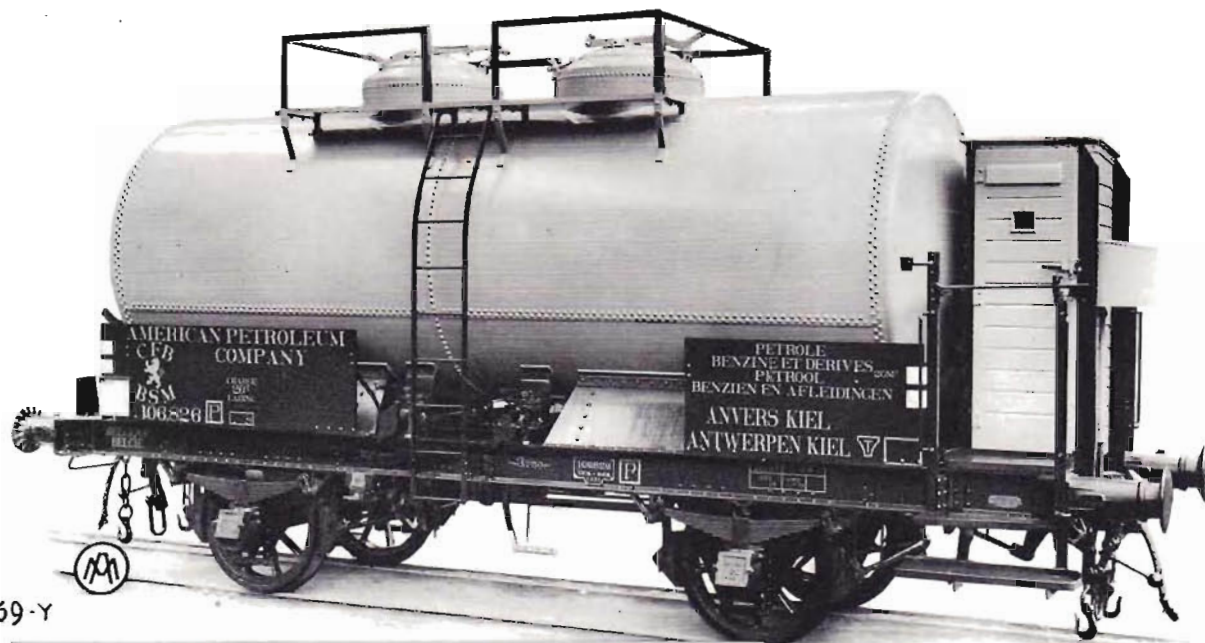

69-Y

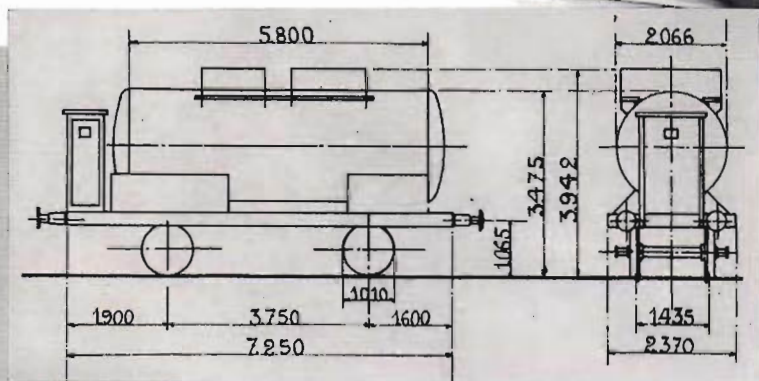

AMERICAN PETROLEUM  
COMPANY, ANVERS.

T : 13.650 Kgs.  
C : 19.500 Kgs.  
C : 20.000 litres

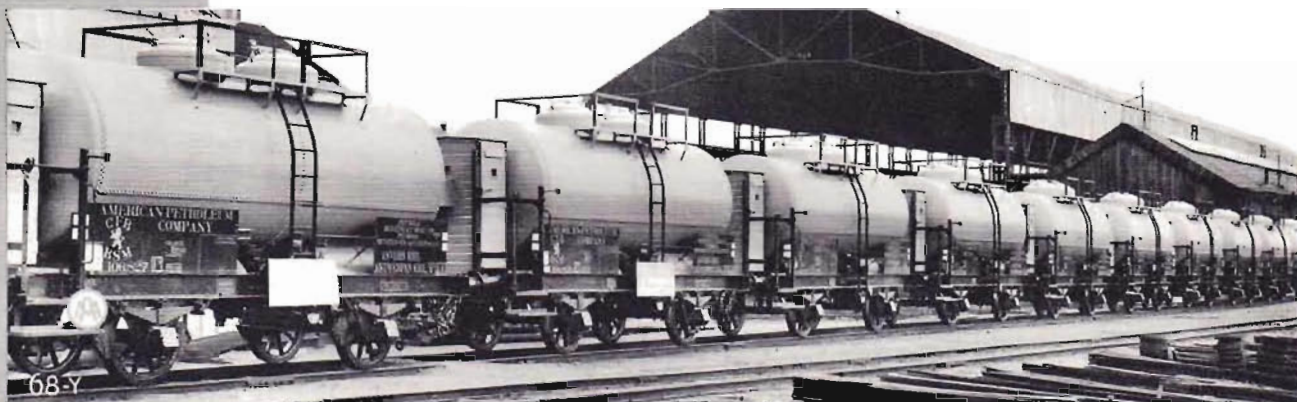

68-Y

COMPAGNIE AUXILIAIRE, CHEMINS DE FER, BRUXELLES.



90

LES ATELIERS METALLURGIQUES - NIVELLES - BELGIQUE





60-Y

COMPAGNIE AUXILIAIRE,  
CHEMINS DE FER, BRUXELLES.

T. : 13.300 Kgs.  
C. : 201 HL

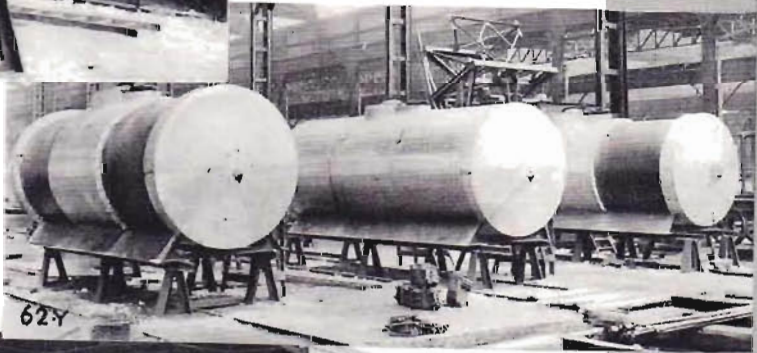
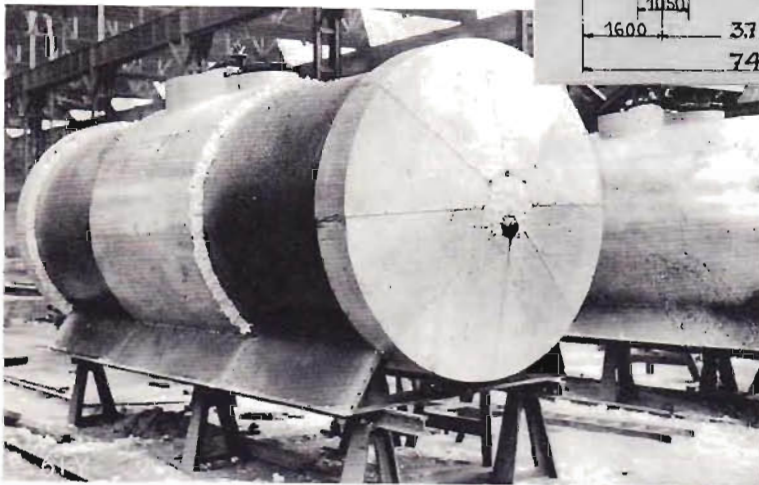
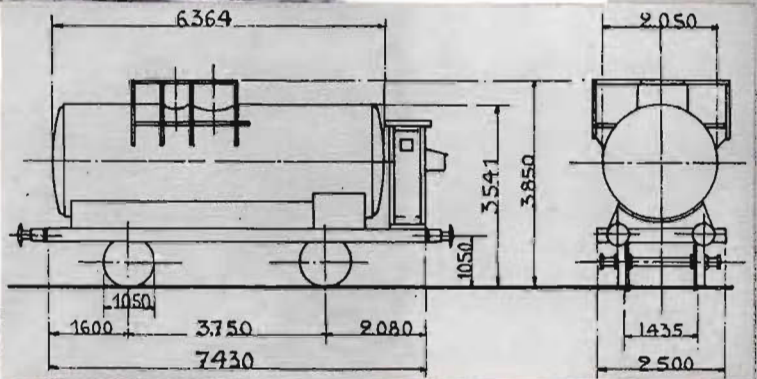

63Y

LES ATELIERS - METALLURGIQUES - NIVELLES - BELGIQUE





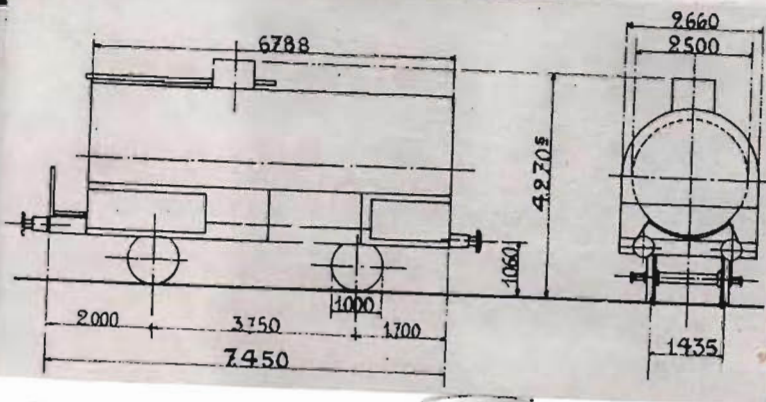
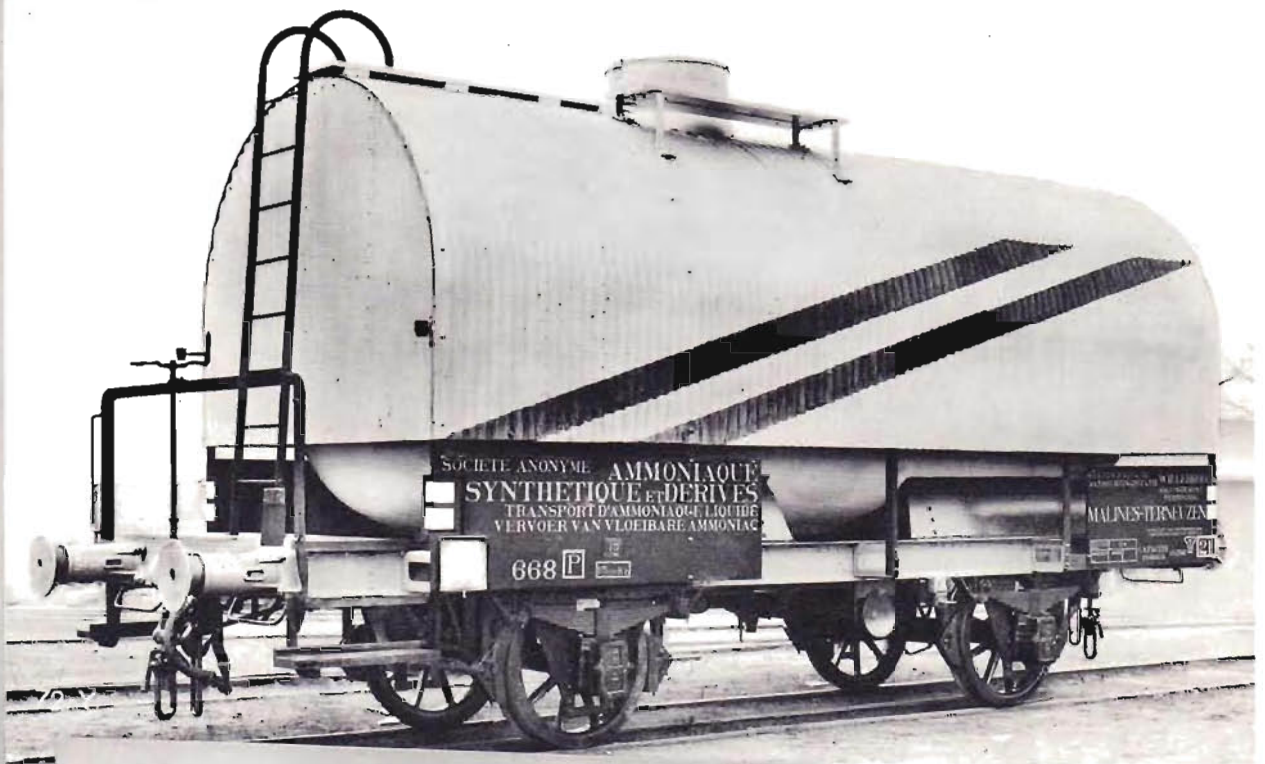

S. A. AMMONIAQUE  
SYNTHETIQUE, BRUXELLES.

T. : 20.720 Kgs.  
C. : 15.000 Kgs.  
C. : 28,5 M<sup>3</sup>

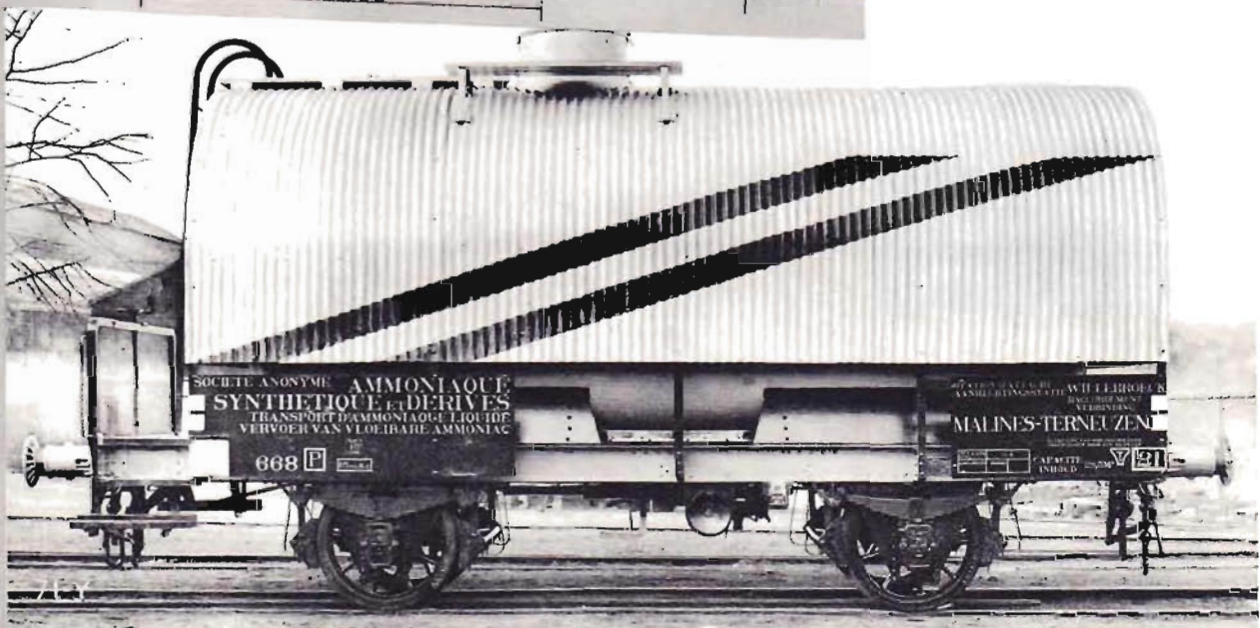



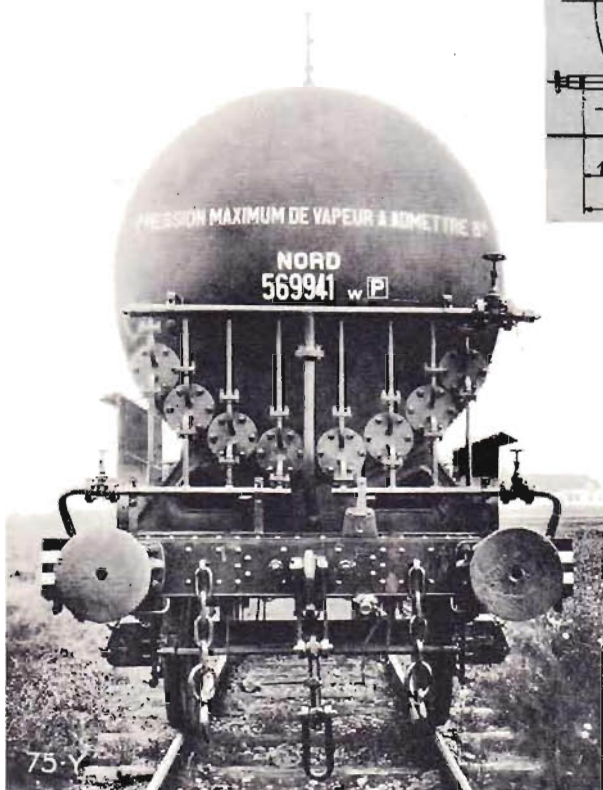
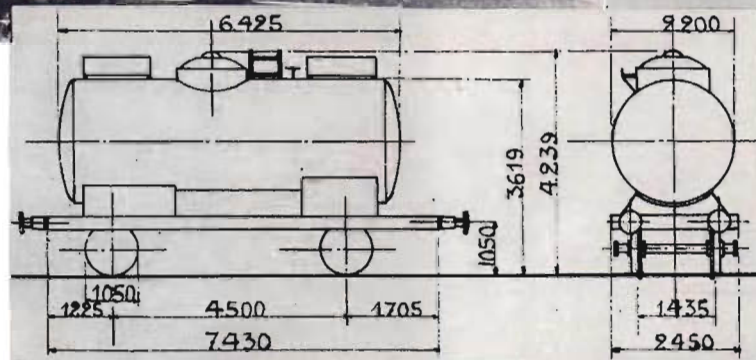

T. : 12.610 Kgs.  
C. : 201 HL

BEDFORD PETROLEUM  
COMPANY, PARIS

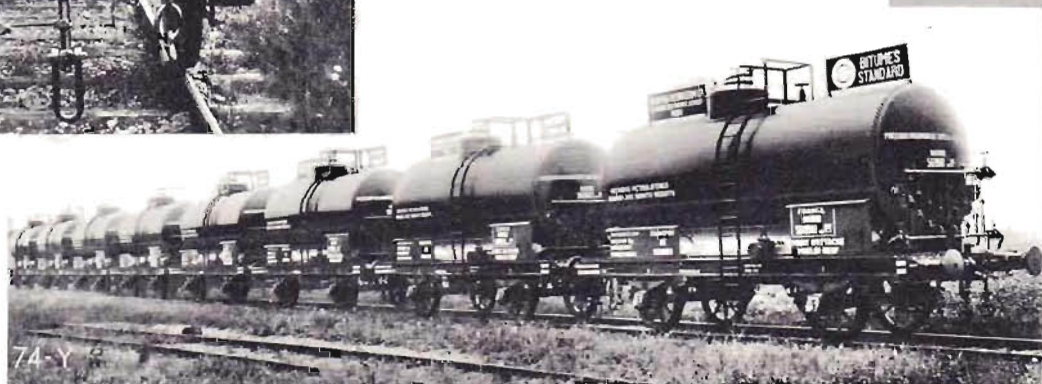

LES ATELIERS METALLURGIQUES - NIVELLES - BELGIQUE





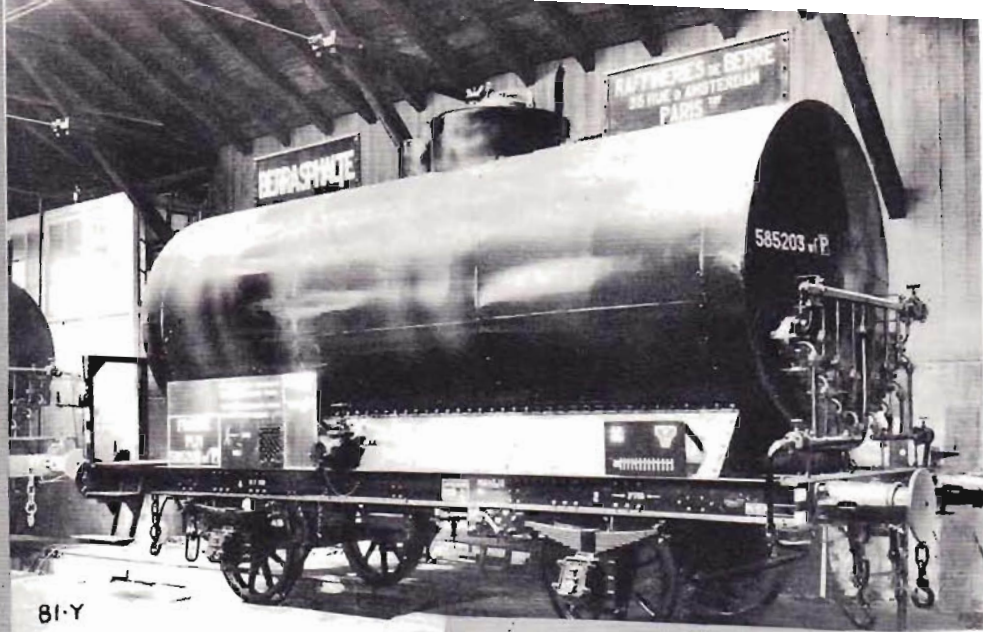

81-Y

RAFFINERIES DE BERRE,  
PARIS.

T. : 11.600 Kgs.  
C. : 201 HL

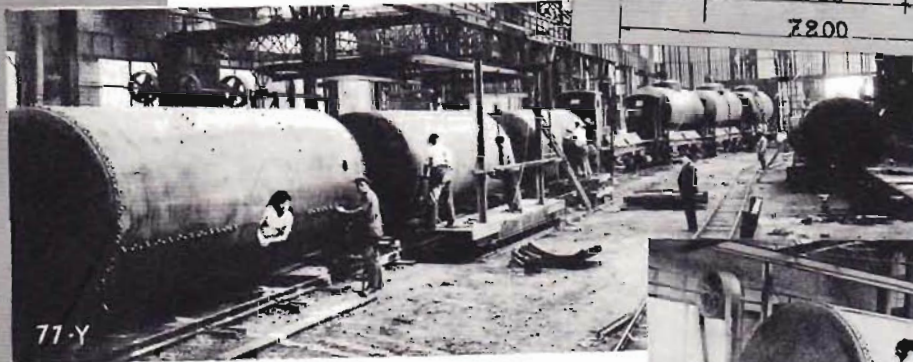
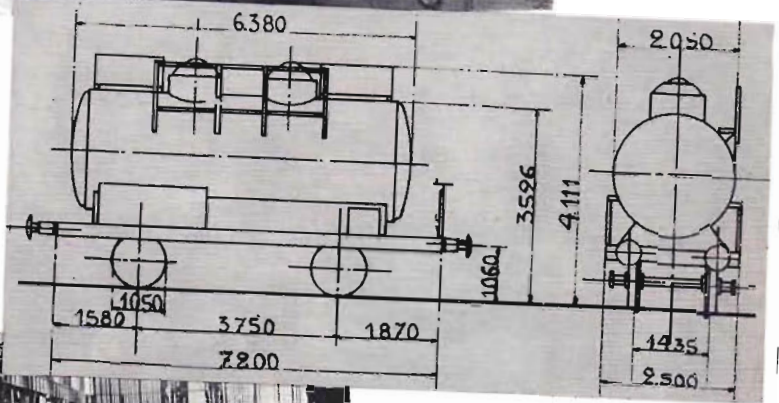

77-Y

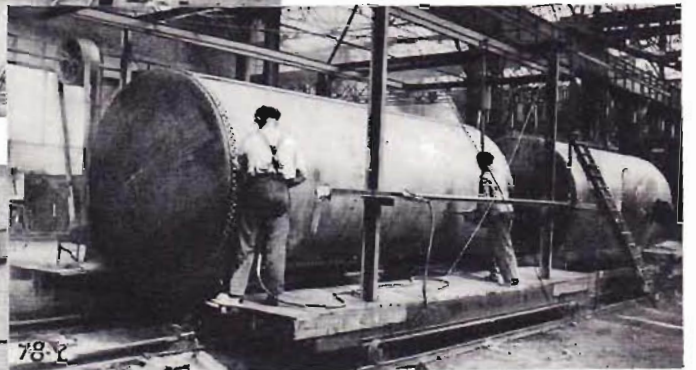

78-Y

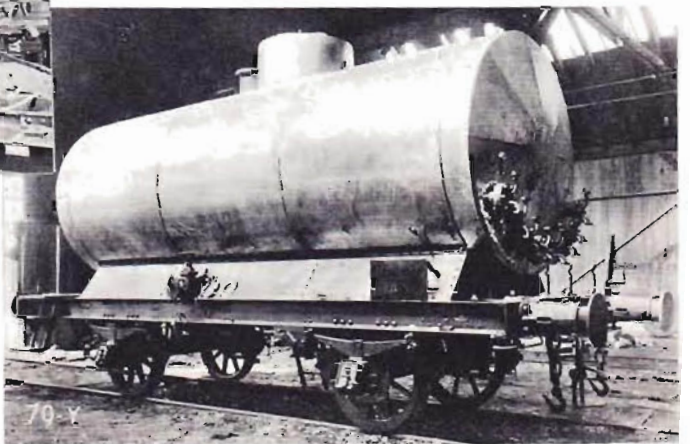
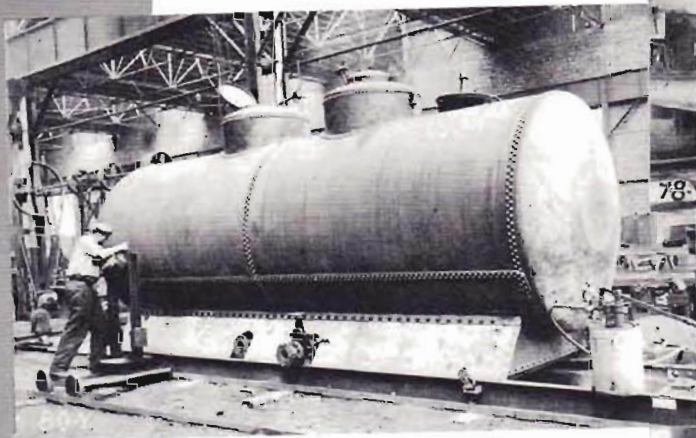

70-Y





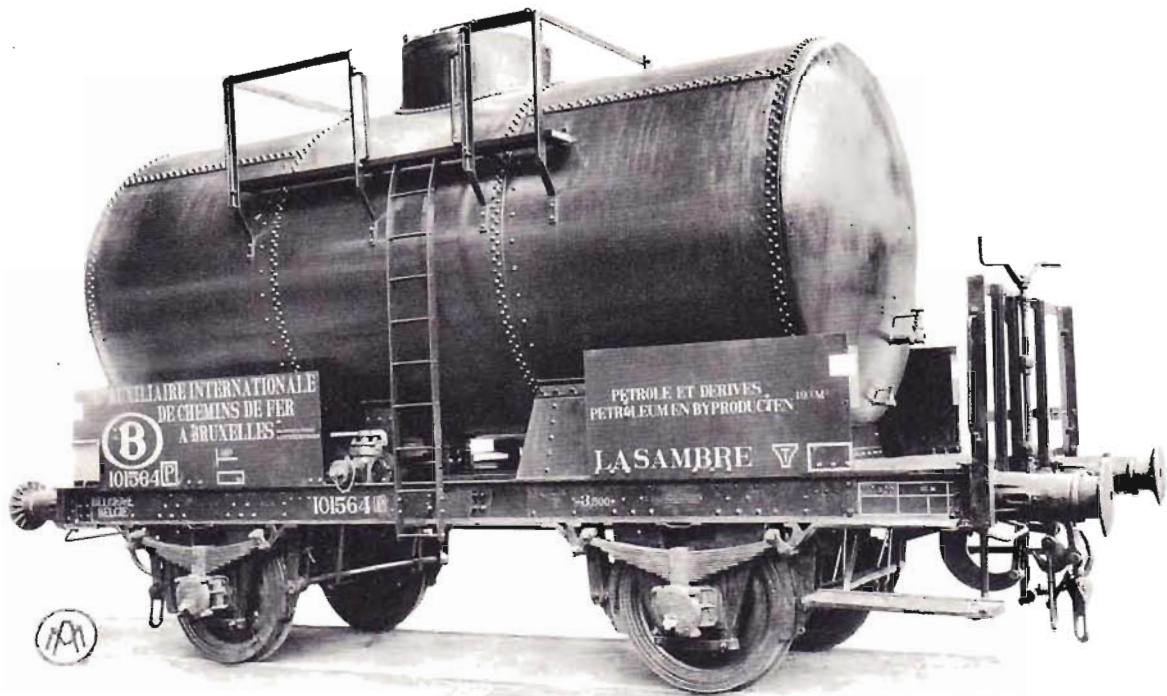

82-Y

COMPAGNIE AUXILIAIRE  
CHEMINS DE FER, BRUXELLES.

T. : 11.800 Kgs.  
C. : 19,2 M<sup>3</sup>

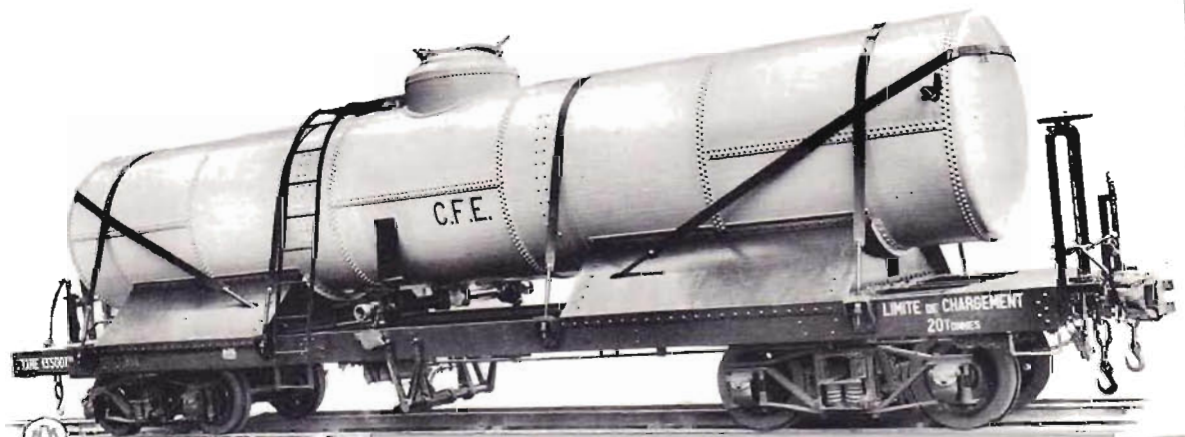
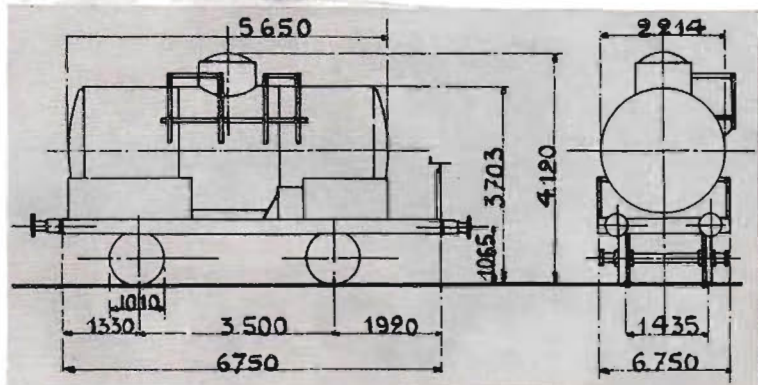

83-Y

CHEMINS DE FER ETHIOPIENS.

T. : 13.500 Kgs.  
C. : 20.000 Kgs.  
C. : 20 M<sup>3</sup>

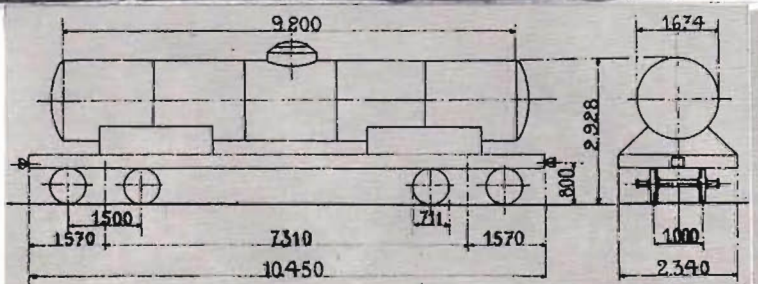

ACHEVE D'IMPRIMER LE 10 JUIN 1938  
SUR LES PRESSES DE LA  
S. A. DE ROTOGRAVURE D'ART  
PLACE DE LA VAILLANCE, 18  
A ANDERLECHT-BRUXELLES.



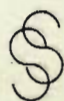

24337. - STUDIO SIMAR-STEVEN, BRUXELLES